WEATHER PREDICTION.
For Newark: Partly cloudy tonight; Tuesday fair and warmer.

THE NEWARK ADVOCATE

WHILE SNOW COVERS THE GROUND, SCATTER FOOD FOR THE BIRDS.

VOLUME 67—NUMBER 30. NEWARK, OHIO, MONDAY EVENING, JANUARY 24, 1910. TEN CENTS A WEEK.

PROBE IS RESUMED MONDAY

Inspection of Site by Examiner Heck Will be Made Later

THIRD DAY FOR WITNESS

Tells of Trip to Dayton and Arrangements for Changing of Original Pumps.

Contrary to expectations Examiner Heck did not make his tour of the water works sites this morning, and Service Director Taylor was placed on the stand for his third day's examination.

Mr. Heck decided to postpone his jaunt until a more favorable time, for he wants to inspect the various sites of the water works plant and see all that has been done and undone in the matter by the various service boards.

Technicalities were indulged in principally by Mr. Heck and Mr. Taylor, and the change of boilers was thoroughly gone over by the examiner and the witness.

Many letters were read and their contents dissected by the two men, for the examiner is bound to understand everything that transpired since the inception of the plans for a municipal water works.

The boilers and the boiler room were discussed and it developed that the plans of Davis in this regard were more practical. His plans included boiler and piping at $5,500, the boilers that were installed cost $4,400 without piping. When the piping was installed it brought the cost up to about $6,600.

Asked if the boilers at site No. 4, installing and all didn't cost more than the ones provided for in the Davis plans, Taylor said he did not know, and would have to look the matter up before answering. He was given until afternoon to look up the figures.

Asked if he remembered Board getting option on lot in Sprague addition for a pipe line, Mr. Taylor replied that he did, and said the line crossed Everett land and inlot on Buena Vista street near Clarendon. Were given permission to cross lot owned, as he understood, by Mr. McVeigh. Thought lot was 150 feet deep. Think Mr. McVeigh said he owned it. Went through lot on his permission before option was secured. This was in October, 1907.

There had been no negotiations for right of way, that was Mr Taylor's recollection of the matter. Said McVeigh before he went out of office took the subject up with Mr. Christian regarding pay for the lot. He wanted $325 for the right of way and Taylor said it was too much, and it was finally settled for $160, which was paid to Clyde Marshall. Didn't remember when transfer was made, but McVeigh claimed to own the lot at one time. McVeigh didn't say anything about money when he gave permission to cross the land.

Lots sell in that location for about $500, Mr Taylor said. Said a Mr. Henly spoke about it and said he would have given the right of way across his lot just south of the lot used. If line would have crossed his lot it would have been necessary to swerve the line a little. Taylor said he thought the lot had been damaged for the line, which is close to the house, might burst, and it might be necessary to tear up the lot to make repairs.

Said this part of the lot was deeded to the city and repairs could be made at any time.

Said they considered the change of pumps in 1906, just after taking office, and after examining plans they decided it was an experiment and decided then to change pumps. They found Davis had a contract for inspecting pumps, so the Board decided to make a personal inspection. Christian and Taylor went down to Dayton and found no patterns had been made for the pump castings. Ingram of the company said they had about $3,000 invested in the pumps

"Did you and Christian go through the plant?"

"Yes, and we found nothing had been done," witness said.

"Did Mr. Uhlen invite you down and offered to pay the way of the board?"

"Not that I know of," witness replied.

"Did Mr Christian know that the Board's way was to be paid?"

"I don't know, my way wasn't paid," Taylor said

The Board talked with Mr Ingram about changing pumps from 3,000,000 gallon to 5,000,000 gallon, and said they could get up plans for a pump that would be better than the Davis plans. The Board said they didn't want to pay more than contract price which they thought excessive for 2,000,000 gallon pumps, and they wanted to get the new pumps at the price of the old

"What did Ingram mean that $3,000 was invested in pumps and yet no work had been done?" questioned Heck.

"I think he meant that the money was invested in plans for the pumps" witness answered.

Taylor said Ingram said the company guaranteed the pumps if placed in Newark, for they planned a pump they claimed was a better one than the one in the Davis plans.

"Did he offer you a 4,000,000 gallon pump at the same price of the 3,000,000 gallon pumps?"

"Yes, but we thought the 3,000,000 gallon would be better for the city in the future."

This was before Riggs & Sherman were employed as engineers. Mr. Taylor then answered a question and said they were in Dayton in August, 1906.

Didn't remember whether the Board arranged for Sherman to go there to see pumps but he knew Sherman had made a couple of trips there. Went down to see how work was coming on pumps. Neither Taylor or Christian were ever in Dayton but the once.

Uhlen was willing to change the pumps if the Platt Iron Works was willing to agree to the matter. Asked if he knew about the cost of the 3,000,000 gallon pumps and he said he understood pumps cost $12,000, at least that was what Mr Newton said a Mr. Sullivan told him, and that Mr. Christian heard the talk.

Said he had gone to Marietta to find out about Mason and found he wasn't qualified to do the work. This was after he was in the employment of the city and he was requested to resign

The Platt Iron Co. was willing to make the change in the pumps.

NEW COMET IS VISIBLE IN HEAVENS

Many people were out last night about 5:35 o'clock with field glasses, and opera glasses and a number of people with just the naked eye, viewing the comet, which was visible to the north and a little bit below Venus in the western sky. It has been said by some that it is the Johannesburg comet, but all scientific journals have named it Comet A, 1910, stating that so far as known it has never appeared before. It is elliptical in form, indicating that its orbit is very large, and which substantiates the statements of scientists that it has never been seen before and in all probability never will be again after this.

The comet will be visible again tonight at about 5:30 o'clock.

GUESTS

HAD NARROW ESCAPE FROM A BURNING HOTEL AT HOT SPRINGS, ARK.

Loss Will Be Over $100,000—Spectacular Fire Sunday Morning Witnessed by Newark Boy.

Hot Springs, Ark., Jan. 24.—The New Waverly Hotel and bathhouse in this city were destroyed by fire early Sunday morning.

Although there were many thrilling escapes from death in the flames a careful checking of the register shows that every one of the 92 guests escaped uninjured.

The fire started at 2 o'clock and spread rapidly. The building was a frame structure and the blaze made easy headway. All the guests were aroused by the night clerk. None of the guests escaped with baggage, however, and stores were opened on Sunday morning in order that they might obtain clothing.

Property loss about $100,000.

Robert Henry, of this city, is a guest at the Springs and is stopping at the Great Northern. In close proximity to the Waverly. In a letter received by his brother Charles this afternoon Robert stated that he witnessed the fire and the narrow escape of many of the guests scores of whom escaped with nothing but their wearing apparel. They were cared for at other hotels and provided with clothing by fellow guests.

PARIS SUFFERS INCALCULABLE LOSS FROM THE RECENT FLOODS

Paris, Jan. 24.—Dispatches from Chalons say the Seine broke its bank near there today, a gap 60 yards wide being torn in the retaining wall. Ten villages are threatened and the people are rushing into the interior. Soldiers are being rushed to their relief.

The chamber of deputies voted $400,000 this afternoon for the relief of the flood sufferers.

The Seine is now higher than it ever has been before and nearly every other river in the country is overflowing its banks, thousands of square miles being inundated. The whole of France is today facing the most disastrous flood in her history.

Paris, Jan. 24.—The weather is warm today and it is still raining, causing a continuation of the alarming rise of the river Seine, which is threatening city with incalculable loss. The entire city is in great danger of a water famine. The suburbs of Ivry, with 20,000 inhabitants, is completely under water. The basement of the Louvre, the world's greatest art palace, is flooded, putting the heating plant out of commission. Owing to the continued dampness pictures and plaster casts are being damaged and the loss promises to be irreparable.

The government is taking active steps to prevent an epidemic of typhoid from following in the wake of the flood. While the situation in Paris is alarming, it is more serious in the eastern and northern parts of France, where 100,000 are homeless and in destitute circumstances

The loss in Paris alone is already placed at $6,000,000. In the country districts the situation amounts to a national disaster.

INTRODUCE NUMBER OF NEW LAWS

Want to Divide the Tax Measure Honors With the Governor

TERM INCREASING BILL

If Passed Will Make Count Officials Happy, That is Some of Them.

Columbus, Jan. 24.—Into the consideration of the state legislature this afternoon went upwards of one hundred proposed laws, embodying the law making ideas of the individual members.

The two big bills will be the Woods' Public Utilities, embodying the ideas of President Taft and the Republican organization on the way public service corporations should be dealt with in Ohio; and the tax commission bill intended by the Republican organization to divide with Governor Harmon the honor of instituting reform in that direction.

Representative Teidrich of Carroll county will have a bill to insure the taxation of stocks, bonds, notes and credits by requiring the stamp of the personal property assessors on all such papers to make them valid. Representative Crawford of Athens county and Representative Canty of Hancock county will each have a canal bill

Representative Gilson of Jefferson county proposes an amendment to the primary law permitting nomination of township officials in any way approved by the political committee.

Representative Calvey of Cuyahoga fathered a bill for a reformatory for women; another providing for semi-monthly payments of wages to employes and a third compelling full switching crews of five men.

Representative Justice of Putnam county wants to increase the term of all county officials except sheriff and treasurer to four years.

A bill to grant wage earners exemptions in suits to collect on bills, will be introduced in the house by Representative Evans, Republican, of Cuyahoga county. The bill was drafted by Frank F. Monnett, former attorney general of Ohio, known as the trust buster, because of his crusade against the Standard Oil company in Ohio.

Mr. Monnett said: "My bill has been drafted to break up a combine of merchants, who sent a lobby down here and put through the Assembly a bill that permits the garnishment of ten per cent of a wage earners' salary once a month, and assesses monthly on the victim the four dollars justice of the peace costs. These merchants and lobbyists are in league with collecting agents and magistrates in outlying districts to mulct the wage earners.

CAN THIS BE TRUE?

Washington, Jan. 24.—"It's the trusts, the miserable little combination in every town and city in the United States that keeps the prices of food so high," declared Secretary Wilson of the Department of Agriculture when he was asked by the district committee of the house today to put his finger on the men responsible for the prevailing high prices of food stuffs

The secretary declared that the retailers in every city are organized and that they take from 18 to 60 per cent as their profit after meat comes through several hands from the farmer to them.

MEAT BOYCOTT SPREADING; MEN BLAMED FOR HIGH PRICES

Originating in the middle west the meat boycott is spreading to every section of the United States. Its aim is protest against the advance in the price of meat and other foods, which has raised most of them to a point never before reached. The movement is unofficial and seems to have started simultaneously in several places, although it is generally believed that its starting place was Cleveland. The advance in the cost of living which has raised the price of food, clothing and virtually every other article of necessary daily consumption, has attracted the attention of the federal and state governments, and various investigations are under way to ascertain where the blame for the high prices lies. The federal government is endeavoring to fix the responsibility for the high prices of meats and meat products on the big packing house concerns and has instituted proceedings under the anti-trust law against Swift & Co., one of whose heads is Louis F. Swift; Armour & Co., headed by J. Ogden Armour, and other big concerns.

THE MISSING HEIRS OF THOS. JEFFERSON DAVIS LOCATED BY ADVOCATE

As the result of the story which appeared in the Advocate last Friday evening telling of the death of Thomas Jefferson Davis in San Francisco last September, several heirs of the dead man have been found in Newark and they will take action to recover the $969 which Davis left at the time of his death

Friday morning Mayor Atherton received a letter from Lorenz Sartorius of San Francisco saying that he had had in his employ an old man by the name of Thomas Jefferson Davis, who claimed to come originally from this city. Davis died suddenly and in going through his possessions a bank book was found showing $969 on deposit by Davis, and besides this Mr. Sartorius held $60 that belonged to Davis

He wrote to Mayor Atherton to seek information concerning any heirs, for should the money not be claimed it will revert to the State. In his letter he inclosed two old photographs that were taken years ago by Newark photographers. Both the letter and the pictures were turned over to the State and the paper had only been in the street a few moments before the first inquiry was made concerning the story

Davis left the West about 1861 and became a ranger of a ranch near Stockton, Cal. Later he moved to San Francisco and there he engaged in the hardware business and built up a flourishing trade. At the time he was frequently seen by his nephew, Zeno Davis, who with his family lived at Oakland. This family removed to Newark about 1870, and after that nothing was heard from them.

Mrs. Mary Jones, mother of Sylvester Jones of this city, who has written hither at different times but never received from him, the family thought him dead, until the article in the Advocate of his death a few months ago.

They are unable to understand why he left less than a thousand dollars when at one time he was in comfortable circumstances, but that through business transactions he may have lost all he had and accepted employment with the man who wrote concerning his death.

The deceased was a bachelor but survived by quite a number of heirs in Newark and other parts of the country. He came of old Welsh stock and was well known to the Welsh people of Newark and vicinity prior to his departure for the West. He never returned to Newark after leaving in 1861.

George Davis, Zeno and Davis and Sylvester Jones of Newark were nephews of his, and Rachel and Phoebe Davis formerly of this city, were sisters. The former married a man named Jones and the latter married a Mr Atherton. They went west, and while they are known to have had families, yet little is known of them though it is thought they are in Kansas.

The two small photographs which were inclosed in the letter were identified as being of Sylvester Jones and Mary Jones, who died several years ago.

The heirs who now live in Newark will have Mayor Atherton write to the mayor of San Francisco in the effort to learn more of the friends of the deceased and steps will be taken to claim the money which was left by the man who failed to make a will

The Thomas Jefferson Davis referred to above formerly resided in this city some four years ago and conducted a queensware store on the site where the Wehrle block is now located

[illegible]

WHAT IS IT?

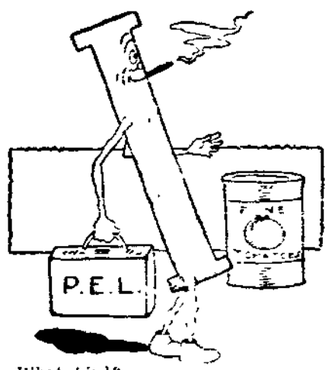

What bird?

Answer to Saturday's puzzle [illegible]

WAS BURNED TO DEATH

Bucyrus, Jan. 24.—Her clothing catching fire as she was putting wood in a stove, Mrs Sarah DeWitt, 83, of Auburn, near here, was burned to death last night. Her son, seeing a blaze in her room, rushed in and found her lying on the floor, fatally burned.

WERE KILLED BY DEPUTY MARSHAL

Huntington W. Va., Jan. 24.—Daniel Tate, an engineer on the Norfolk and Western, and Howard Lawrence, a brakeman, were killed early today in a resort at Keystone by Deputy United States Marshal Waldron. Waldron had a warrant for the arrest of Mrs. Madge Murry for retailing liquor without a license and declared he was attacked by several men as he entered the house and was forced to draw his revolver.

MEAT BOYCOTT IS SPREADING

Los Angeles, Cal., Jan. 24.—The meat boycott has spread to the Pacific coast and is making great headway. [illegible] hundreds of Japanese laborers [illegible] passed resolutions [illegible] to [illegible] according to the reports.

PRICES DROP AT PITTSBURG

Pittsburg, Jan. 24.—Prices in the [illegible] market as well as [illegible] dropped suddenly today. One dealer, unable to get [illegible] here, but [illegible] sufficient to hold [illegible] last week's prices [illegible] to filter [illegible] not formally open until tomorrow [illegible] dealers are working [illegible] of the

YEGGS BLOW SAFE

Cincinnati, Jan. 24.—Safe crackers who had hid under the seats of the Robinson opera house, a square from the city hall after last night's performance, blew the safe in the office of the theatre early today and got away with about $150.

ANOTHER FORMER TREASURER

Sued for Thousands of Dollars for Alleged Interest

RECEIVED FROM BANKS

Demand Made on Former State Treasurer Isaac B. Cameron for $296,171.

Columbus, Jan. 24.—Civil actions for the recovery of more than $400,000 alleged graft from past state officials being well under way, Governor Judson Harmon, Attorney General Denman and Special Counsel H. J. Booth are now directing their attention to the criminal statutes.

This sensational development followed conferences in the office of the attorney general Saturday night that were continued Sunday. Of extreme significance is the fact that Prosecuting Attorney Karl Webber, of Franklin county, where the civil suits were filed, was called into the councils.

He has refused to make any statement further than he had been asked to participate in the consideration of "certain phases of the investigation."

Attorney General Denman admitted that the criminal laws covering the conduct of state officers were being examined with great care. Asked for a statement, he said: "It is nothing that can be discussed publicly at this time. Our policy, necessarily, has been to act first and talk afterward.

"Any action brought by this department, criminal or civil, will will speak for itself. When the investigation was started, it was with the understanding that it was to be prosecuted to the end, and that is what the department proposes to do."

Special Counsel Booth left for Washington last night. From the most authoritative source it is learned that an extremely sensational turn in the investigation will follow the civil suits.

The attorney general is proceeding with extreme caution. Secret methods are being used largely to protect sources of valuable information. Every effort is also being made to avoid frightening a number of bankers who orally have promised to go on the witness stand and tell what they know.

A further development was that the attorney general and his assistants have secured complete evidence concerning the transactions of the former treasurers with at least 12 banks. The suits as filed against the estate of W. S. McKinnon and his bondsmen and I. B. Cameron and his bondsmen are not nearly so much in the nature of a fishing excursion as certain interests would like to believe. "You may rest assured of that," says the attorney general.

The work of prying loose information from bankers, who have refused to assist the state's attorneys in tracing the manipulation of public funds, will start no later than Wednesday.

The attorney general has not yet received any notices concerning returns on the summons issued against the defendants in both the McKinron and Cameron suits. The papers covering the Ashtabula defendants in the McKinnon case were sent through the mails to be served by the Ashtabula county authorities.

The treasury investigation prosecutors have documentary evidence involving three banks at least, showing deposits of state funds in large amounts, with no record of any interest payments of any kind. In these instances the state will proceed with suits against the banks for recovery of the interest at the full legal rate of 6 per cent. This phase of the situation explains, in a measure, the reluctance of many bank officials to give the investigators any kind of information concerning what was done or not done with the public money.

Also it explains why the names of the banks are being withheld until the trial of the treasury suits are started or the defendants make some kind of answer to the indictments.

Attorney General Denman and Attorney Booth, it is stated, have constructed the case with a view to assertions that books and records have disappeared. With reference to the suits aggregating close to $250,000 against former Treasurer Cameron, the attorney general said:

"We believe we have evidence along other lines that will not make the production of books as vital as it might appear."

It is the general understanding that when the cases go to trial a large number of the books and rec-

(Continued on Page 8, 2d Col.)

NEWSPAPER ARCHIVE®
NEWSPAPER ARCHIVE®

THE GREAT WESTERN'S SALE

Of Their Entire Stock of

MEN'S, BOYS' AND CHILDREN'S CLOTHING

Still Continues in Full Blast

All Suits, Overcoats, Trousers, Furnishing Goods and Hats. In fact, everything in our store must be closed out so we may gain the room and realize the cash.

Men who are alert and will arouse themselves on that thrifty impulse gained while reading this advertisement will reap the advantage which these golden buying opportunities afford.

COME AT THE EARLIEST POSSIBLE MOMENT and select your season's outfit. IT WILL PAY YOU to make preparations for your future needs during this sale.

There never was gathered together such a formidable array of bargains.

You will have some idea of this money-saving opportunity if you call and see our PRICE TAGS. THEY TELL THE TALE.

Your unrestricted choice of everything in our store at the lowest prices ever named. It is absolutely necessary that all lines in our store must be disposed of before we may begin rebuilding.

THE GREAT WESTERN

19 South Park, Newark, O. Money Raising, Unloading and Alteration Sale

The history of life preservers goes back to ancient times, the Russians having made cork jackets.

TRUSSES

The kind that satisfy, properly fitted.

R. W. SMITH

Druggist

OPPOSITE POSTOFFICE

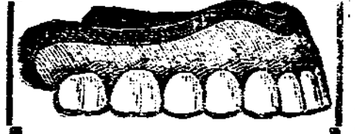

ENJOY YOUR FOOD

Two things are essential to the enjoyment of eating.

You Must Have Good Teeth.

You Must Have a Healthy Stomach.

The stomach depends for its health on the proper mastication of the food by the teeth.

The key to the situation is proper care of the teeth. They should be looked after regularly by proper dentists.

We invite you to consult us at once for any tooth troubles you may have.

SHAI & HILL

Dentists

One door south of P. O.

Open Evenings.

Both Phones

Lady Attendant

LOOK OUT FOR COUNTERFEIT $

[illegible]

TO CANVASS VOTE.

[illegible]

The Cause of Many Sudden Deaths.

There is a disease prevailing in this country most dangerous, because so deceptive. Many sudden deaths are caused by it—heart disease, pneumonia, heart failure or apoplexy are often the result of kidney disease. If kidney trouble is allowed to advance the kidneys become clogged and will attack the vital organs, causing death. Uric acid in the blood, backache, lame back, headaches, nervousness, rheumatism, dizziness, sleeplessness, irritable bladder, frequent urination, dropsy, gravel, diabetes, Bright's disease, are all symptoms of kidney disease. Dr. Kilmer's Swamp-Root is the great kidney remedy. It stands the highest for its wonderful cures of the worst cases. Sold by all druggists in fifty cent and one dollar size bottles. You may have a sample bottle and a book that tells all about it, both sent free by mail. Address Dr. Kilmer & Co., Binghamton, N. Y. When writing mention reading this generous offer in this paper. Don't make any mistake, but remember the name, Swamp-Root, and don't let a dealer sell you something in place of Swamp-Root—if you do you will be disappointed.

BASEBALL.

[illegible]

Four Pittsburg players, Leach, Wagner, Clarke and Byrne, made more runs last year than the entire Boston National league club. Leach scored 126, Clarke 87, Wagner 82, and Byrne 80, a total of 375 or more than were scored by the Doves.

The St. Louis Browns would be willing to take Bill Abstein off of Pittsburg's hands in case Fred Clark wants to turn him loose.

Bob Emslie is the only umpire still on duty who was operating when Tim Lynch, the National league's new president, was an arbitrator. The other umps then were Gaffney, Dwyer, McQuade and Hoyler.

"Did you notice what an awful lot of runs Leach made last season?" inquires Clark Griffith. "That was due to the good men who followed him in the batting order," he explained. "Wagner did not have the strikers behind him, and that is why he does so much the leader in the run getting."

The Chicago Cubs did not have a man in the top batting class this year, while Hofman led the team with the stick, averaging .285.

From former National league batting stars who did not reach the mark are Tenney, Doyle, Herzog, Bresnahan, Dahlen, Hoy, Ward and Dolan.

DO ANE 34, COSHOCTON 18.

[illegible]

DENISON 30, O. U. 17.

[illegible]

Lots of people imagine that he is at the North Pole, which is a wrong latitude.

It's the unexpected that happens and even Cook couldn't allow a scientist to say "I told you so."

'PHONE COMPANY WRITES A CARD TO THE PUBLIC

IS READY TO INSTALL AUTOMATIC EQUIPMENT IF PEOPLE WANT IT.

Matter is Now Before Newark City Council and Committee of Three Will Investigate.

To the Newark City Council and the People of Newark:

The Newark Telephone company is an organization made up of 74 Newark men and women who have invested thousands of their dollars in building a telephone system in this city and throughout Licking county — a system that has grown from 200 telephones in 1894 to over 3,000 phones in 1910.

The local company was formed at a time when opposition to the monopoly meant ridicule and even the average citizen predicted failure, but it started in business with hearty support of the public and it has retained that public co-operation to the present day.

The independent company cut the prevailing telephone rate squarely in two—prior to 1894 for a service of less than 200 telephones the old company received $4 for business 'phones and $3 for residence 'phones, in some cases even higher rates were charged.

When the independents commenced operation the Bell company gave its service free to every subscriber for 2 years and in some instances for a longer period, but despite of free service the new organization grew. Three times the local exchange has outgrown its equipment but each time it has supplanted the old apparatus with new and extended its lines in every direction. Today the company is giving each subscriber nearly twenty times the service it did in 1894 for the same price it charged at that time; in other words a patron of the independent company can today talk to practically 20 times as many people as he could when the exchange was first built and at no greater cost to himself. Fifteen years ago the company sold telephones; today it is selling service.

The continued growth of the independent movement not only in Newark but all over Ohio and adjoining states, has again brought the local company to a point where it must replace or enlarge its equipment in order to take care of increasing business. This the company will do in one of two forms:

(1.) It will add to its present equipment by installing another section to its switchboard and stringing additional cables to add more lines to the exchange, or

(2.) It will build an entirely new plant, according to the most modern and most approved lines with automatic equipment such as has been demonstrated for the past month at the office of the Newark Electric company in the Arcade.

In order to determine the wishes of its subscribers the telephone exhibit was installed and the result of the test was that in a few weeks more than half of the company's subscribers petitioned for the automatic equipment voluntarily signing an agreement to pay an additional charge of 25c a month for residence phone and 50c a month additional for business telephones. This in itself expresses public sentiment on the situation.

The telephone company is willing to expend the several thousand dollars needed to accommodate the growing demand for telephones, but will build a new plant, putting in the best apparatus obtainable, and giving Newark a telephone service unexcelled by any and equaled by few if any city the size of Newark, provided the people are willing to pay a slight increase in rentals.

To rebuild the plant along modern lines with automatic service will require an outlay of $100,000, and no company or individual would be so foolish as to make such an expenditure unless assured of a reasonable return upon the investment.

The company is satisfied with the present equipment if the people are satisfied with it, but it will give them something infinitely better if they desire it.

The new automatic equipment costs more and will have to be installed at present rentals, but an increase of 25 cents a month on house phones and 50 cents a month on business 'phones will justify the company in making the one hundred thousand dollar expenditure.

An ordinance is before the city council granting a new 25-year franchise under the conditions named. A committee consisting of Messrs. W. D. Fulton, Elmer Orr and John A. Price has been appointed to look into the matter and report. The local company has nothing to conceal and will give every opportunity for an investigation. The company which recently exhibited the apparatus here will take the committee, if desired, to see a complete automatic plant in operation. The Columbus Exchange is automatic but the proposed Newark system is newer and better than the very satisfactory system used at the Capital City.

It is not improper to call attention to the fact that labor, rent and all construction material — poles, wire, cable, etc.—have increased 50 to 100 per cent, while the price of telephone service has remained unchanged. The company proposes however not to consider advances in cost of production but insists upon a fair rate of interest on a new investment of $100,000, and a reasonable charge for depreciation of the plant.

The new service will not dispense with the entire force of operators. The best operators will be retained and new positions for heads of families will be created by introduction of the automatic equipment. It is not a case of throwing girls out of employment for there are three positions open for every girl who may be displaced.

If the people want Newark to have this up-to-date telephone system they are requested to talk with their councilmen on the subject. If they have reasons why it should not be installed let them express their reasons to the councilmen. The company does not require a new franchise and if the people do not want an improved system the company has no desire to force it upon the subscribers.

The matter is open for discussion and the action of the city council will determine whether the present plant is to be enlarged or an entirely new one constructed. The people may have whichever they wish. The proposed ordinance comes up for the second reading on February 7th.

THE NEWARK TELEPHONE CO.
Charles E. Hollander, Mgr.

IT'S GOOD SOAP

Fels Naptha is a household word among one hundred million English speaking people. Fels Naptha soap has revolutionized methods of washing clothes and household cleaning, and has proved a blessing to the housewife. In 1876 Fels & Co. began the manufacture of toilet soap and later discovered how to make Fels Naptha, which has stripped washday of its terrors.

Nearly every grocer in the whole country handles it. All this vast quantity is made in a model plant in Philadelphia, a plant covering 12 acres and employing nearly 600 people. Where is the person who doesn't know "Andy Drudge"?

Every girl who sets her cap for a man doesn't succeed in persuading him to buy her hats forever afterward.

Some men are so imbued with the one instinct that they never succeed anywhere else.

MAKE YOUR STOMACH NEW

Save the days that Indigestion, or some other form of stomach trouble, loses for you!

Learn that you can eat what you want when you want it without paying for it afterwards in pain and suffering from lack of properly working digestive apparatus!

A good, sound stomach will be yours if you'll just use POTOSOTE—The Condensed Mineral Water. POTOSOTE makes this possible by first cleaning out the bowels and training them to be regular, prompt and satisfying in their action. It corrects the excessive acidity of the stomach, removes the gas—makes the stomach sweet and right. It helps digest promptly what you eat, creates appetite, overcomes inflammation, palpitation of the heart, headache, bad breath, bad taste, and enables you to eat what you want and enjoy it. POTOSOTE is not the usual drug or medicine but a condensed mineral water—and drinking it means going back to Nature.

POTOSOTE is the powdered substance of the famous mineral waters. Dissolve a teaspoonful in a glass of water and drink it just as you would at the springs. It is palatable, always fresh, convenient, economical and the one best way of bringing into your own home the curative benefits of the world's most famous medicinal waters. Each package contains enough to make a gallon of Potosote Mineral Water. Get a package today and start towards Health.

A PACKAGE OF POTOSOTE EQUALS A GALLON OF THE MINERAL WATER

AT ALL DRUG STORES—35c PACKAGE.

The Potosote Co., Canton, O.

AMUSEMENTS

THE TRAVELING SALESMAN.

Alfred L. Dolson, press representative for Henry B. Harris is in the city arranging for the appearance of James Forbes' latest comedy, "The Traveling Salesman," at the Auditorium Wednesday, February 2. In "The Traveling Salesman" the author has given a humorous exposition of the characteristics of the modern "drummer". It is a story true to life, and between the hundreds of laughs that this play contains, are bits of pathos to add variety to a most interesting production. The presentation in this city will be marked with the same careful attention to details and staging as was manifest during the nine months' run of this play at the Gaiety theater, New York, four months at the Park theater in Boston, and six months at the Illinois theater in Chicago.

The company that will be seen here in the principal roles are each and everyone actors of acknowledged reputation, and to the theatergoers of this city a treat is in store.

GRAUSTARK.

The many failures of the past season must be taken into consideration when the subject of the play "Graustark," is broached to theater goers. Geo. H. Baker's dramatization of the popular novel of Geo. Barr McCutcheon not only withstood the fearful onslaught of financial stress, but created a furore in both an artistic and monetary sense. A condition such as this can be credited to only one thing, the tremendous popularity of "Graustark," which was dramatized exquisitely, and which is heightened by a cast of artists which more than appeal to playgoers and which is augmented by a lavish scenic display. "Graustark" will be a February attraction at the Auditorium.

THE ORPHEUM.

There is a big bill on at the Orpheum this week which includes Frank Welcome, "The Man on His Hands," Lampe Bros., with their big sensational act, "Cy and His Mule Maud," Three Gray Sisters, in a singing, talking and dancing act, and Forry L. Brott & Co., in "Married for Money".

SULLIVAN WHIPPED LOGGER

The Greatest Battle of His Famous Boxing Tour—Battled 139 Times.

When John L. Sullivan was making his famous trip through the country giving $1000 to any man who would stand before him for four rounds, he found many a hard nut to crack. That was in 1882, when the big fellow was in tip top shape. There were nine persons in the party—Sullivan, Peter McCoy, Steve Taylor, Mike Gillespie, Herbert Slade, Mike Donovan, all boxers; Al Smith, Jake Munsinger, the treasurer of the troupe, and Frank Moran, Sullivan's manager, who says of the trip:

"Smith went ahead of the show smoothing the way, while I stayed behind and stuck to the big fellows and kept things going smoothly. It was an eight months' trip and we had $160,00 outside of our expenses, which were $44,000. It was purely a boxing troupe, and Steve Taylor was Sullivan's sparring partner. Sullivan was so good then that we went all over this country offering $1000 in cash to any man who would stay before him for four rounds.

"Many men tried to cop that money, but none succeeded. During that tour Sullivan knocked out 139 men. Some of them were lucky citizens, too, for Richard K. Fox was sore on Sullivan and left no stone unturned to find a man who could whip him. That he didn't succeed only proves that Sullivan was the greatest fighter this country or any other ever produced.

"In Minnesota a big logger who said he knew something about the game himself, announced that he was going to get that $1000, and he came near making good his promise. He was bigger than John L., and he knew one thing about boxing—how to duck. John sent several swings at the fellow that would have knocked his head off, but the logger was not there when the blows arrived. Three rounds he succeeded in eluding the big fellow. Then John whispered, 'I'll get him this time. I have figured out just where his head will be when he ducks. Like the good marksman I shall not aim at his head but where it will be when he ducks.' And Sullivan did what he said he would. Before the fourth round had gone a minute John L. made another of those swings, and timed it so accurately that when the big logger ducked Sullivan's fist caught him square on the jaw, and out he went. The logger failed because he knew only one way to duck, and because Sullivan discovered the trick."

Easy to buy, easy to try, the best, wholesome, appetizing breakfast is Mrs. Austin's famous pancakes.

A woman is never ashamed to look herself in the face if there's a mirror handy.

The popularity of many a preacher consists of the frequency with which he exchanges pulpits.

The people who have a chance of buying something for a mere song are usually those who can't sing.

A good range is quite as essential.

The Turkish turban contains about twenty yards of material.

TO CURE A COLD IN ONE DAY
Take LAXATIVE BROMO Quinine Tablets. Druggists refund money if it fails to cure. E. W. GROVE'S signature is on each box. 25c. m

WARREN TOPPAN, Lynn, Mass.

Cured of severe compound cold and cough by

Vinol

"From Dec. 20, '98, to March 1, '09, I had three bad colds, one on top of the other. I got so weak I could hardly get around. Nothing seemed to help me until I began to take Vinol. The change was magic. Three bottles completely fixed that compound cold and stopped the terrible cough—and what surprises me most, at the same time it cured me of a severe stomach trouble that has bothered me for 20 years. Vinol is certainly a wonderful medicine."

Mr. Toppan is one of Lynn's most prominent and highly respected merchants. His word is as good as his bond.

The reason Vinol is so successful in such cases is because it contains the two most world-famed tonics—the medicinal, strengthening, body-building elements of Cod Liver Oil and Tonic Iron.

Your Money Back If You Are Not Satisfied.

FRANK D. HALL, Druggist, Newark.

Dr. A. A. Thomen

Celebrated Cleveland and Columbus SPECIALIST

Hotel Warden, Newark

WEDNESDAY, JAN. 26th

One Day Each Month—9 a.m. to 8 p.m.

EVERY MAN READ THIS

Have you failed to reach success in life.

Are your powers of mind and body declining?

Have you lost your confidence?

Are you nervous, sleepless, despondent?

Have you heart trouble, dizziness, trembling, cold hands and feet with loss of memory?

You are in a dangerous condition.

See Me Before it is Too Late

Examination Free and Confidential

DR. A. A. THOMEN,

Medical Director of the Columbia Sanatorium.

Chief Examining and Consulting Physician of the X-Ray Medical Institute.

For 20 Years the Leading SPECIALIST of the Middle West.

He holds Diplomas and Certificates from Colleges and State Officials as well as Commissions from the several Governors of the state.

His professional career has been made and lived in the leading Hospitals, Sanitariums and Institutes of the Country.

The son of a Doctor and a Doctor in every generation past. He is marvelously gifted in the diagnosis of disease and there is no case which can not be made plain as day underhis careful examination.

Dr. Thomen's treatment for Catarrh introduces the medicine direct into the blood current. That applies locally and by direct contact to the diseased mucous membrane of the nose and throat. The Bronchial Tubes and Air Cells of the Lungs, the Stimulating, Germ destroying and potent healer.

This same treatment is equally powerful and positive in Asthma, Bronchitis, Chronic Pneumonia and Consumption if used before there is destruction of Lung Tissues.

Liver, Stomach and Bowel Diseases are treated by Dr. Thomen's new discovery and is so prepared that it will peneirate direct to these organs by proper application direct to the surface of the body lying over them.

YOUNG AND MIDDLE-AGED MEN who suffer from the effects of youthful indiscretions and Nervous Debility may call with confidence.

DISEASE OF WOMEN—After years of experience we have discovered the greatest treatment known for diseases peculiar to her sex. Our treatment is perfectly harmless and easily applied. Try it and you will exclaim like hundreds of others "Oh, I feel like a different woman."

Varicocele treated without the use of the knife. Be sure and consult us before taking treatment elsewhere.

KIDNEY and BLADDER DISEASES—Bright's Disease, Diabetes, Inflammation of the Bladder, Enlarged Prostate, Frequent and dribbling urination. It costs no more to employ an expert than to risk your life with an inexperienced physician.

STRICTURE and all forms of disease of the uretha and prostate gland treated by our Medical Bougie method of treatment without pain or detention from business.

BLOOD POISON treated without use of injurious drugs.

HEART, BLOOD AND SKIN DISEASES—Such as Paralysis, Locomotor Ataxia, Epilepsy, Fits, Neuralgia, Sciatica, Headaches, Sleeplessness, Dizziness, Brain and Nerve Exhaustion, etc.

DR. A. A. THOMEN,

Columbus Office

180 North Washington Ave.,

NEWSPAPERARCHIVE®

ORPHEUM THEATRE

Approved Vaudeville.

WEEK OF JAN. 24.
Monday, Tuesday, Wednesday
Forry L. Brott Co.,
Presenting
"Married for Money."
Three Gay Sisters,
Singers and Dancers.
Lampe Bros.,
Rural Sketch,
"Si and His Mule Maud.";
Fred Welcome,
"The Man On His Hands."

Matinee daily at 3 p. m. Any seat, 10c.
Evening at 7:30 and 9 p. m. - Prices 10 and 20 cents.

Now Is the Time

This is the time of ye when one is particularly apt to catch cold.

Colds are sometimes dangerous. The danger lies in allowing them to linger.

Don't Do It!

Get a bottle—a 25 cent bottle will or may be enough—of our *White Pine Syrup and cure* the cold right at the start — before it has had time to become dangerous.

Evan's Drug Store
Druggists,
WARDEN HOTEL BLOCK.

TO-NIGHT
Cascarets
10c 25c 50c
THEY WORK WHILE YOU SLEEP
All Druggists

Meridith Bros.

ANNOUNCE THEIR

FEBRUARY TROUSER SALE

High Grade Trousers reduced in price

$6.50, $7.00 and $7.50 Trousers
$5.00

$5.00 and $6.00 Trousers
$3.95

$3.50 and $4.00 Trousers
$2.95

$2.50 and $3.00 Trousers
$1.95

$1.50 and $2.00 Trousers
$1.18

Special This Week
50 dozen Cluett $1.50 Shirts
$1.00

Head-to-Foot Clothiers
Arcade Building

DR. A. W. BEARD.
Dentist.
Trust Building—Fifth Floor, Room 501.
Telephones—Office 3121 Red. Residence, 7492 White.

Perhaps discretion is the better part of valor because it has a greater commercial value.

FOR WOMAN'S EYE

The Assembly club will dance on Thursday night of this week in Assembly hall.

The Knights Templars and their ladies enjoyed a delightful dance on Friday evening in Assembly hall. At eleven o'clock a delicious luncheon was served in the balcony.

Miss Elizabeth Miller of North Fourth street has issued invitations for a seven o'clock dinner on Wednesday, the anniversary of her birth.

The Inomenatum club was pleasantly entertained on last Thursday afternoon by Mrs S. P. Cline at her home in Kibler avenue and three tables of players enjoyed a game of progressive euchre, at the close of which prizes were awarded to Mrs. J. Gleichauf and Mrs. W. T. Eagan and a dainty repast served.

Mr. Clyde Cole honored his guest, Mrs. Nelson Pierson of Newark, with a progressive euchre party of charming arrangements at his home on North Broad street, Thursday evening. The guests were seated at seven tables, Miss Gladys Lupher, Miss Caroline Green, Mr. George Zink and Mr. McClenehan winning the prizes. —Lancaster Gazette.

Saturday January 15th, was the birthday anniversary of Master Russell Rotherford and his schoolmates and friends remembered him with a postal shower. Master Russel received ninety-three beautiful cards from all over the country, for which he wishes to thank the senders who so nicely remembered him.

The friends and schoolmates invaded the home of Miss Hazel Coon on Second street and gave her a surprise. Monday evening in celebration of her thirteenth birthday anniversary, and a very enjoyable time was had by all. Miss Hazel received many pretty gifts which were much appreciated. Mrs. Coon was assisted by Mrs. Schmootze, Mrs. Wilson and Mrs. C. F. Imhoff. About ten o'clock all departed for their homes, wishing Miss Hazel many happy returns of the day.

Those present were: Misses Grace Humel Beatrice Schmootze, Beatrice Thompson, Helen Peck, Sophia Seigle, Dora Seigle, Thelosia Payne, Ethel Stasel; Messrs. Paul Shall, Paul Taylor, William Dunn Charles Thompson, Edwin Parker, Clarence Wade, Harold Johnson and Clemett Johns.

Mrs. Nicholas Emmert entertained the Social club at her home on Jefferson street on Thursday of last week with a dinner party. The table

The Monday Talks is meeting this afternoon in the library room of the court house and the following program is being given:

London—Mrs. D. H. Gregory.

Portsmouth, Tunbridge Wells, Rochester and Canterbury—Mrs. H. D. Woodbridge.

William Morris, "The Man and His Work"—Mrs. L. P. Franklin.

was very prettily decorated for the occasion the color scheme being pink and white, and dainty place cards seated about sixteen members to a five course dinner. At four o'clock the members departed, giving Mrs. Emmert a vote of thanks for her royalness in entertaining.

Mr. and Mrs. J. B. Harter on Sunday entertained with a six o'clock dinner at their home in Hancock street. Covers were spread for the following guests: Mrs. W. M. Good, Mr. and Mrs. W. M Crindle, Mrs. Minnie Hoffman, Mr. Andrew Harter, and Miss Mary Farland of Columbus.

All departed at a late hour, wishing Mr. and Mrs. Harter many more such delightful social events in their new home.

Miss Margaret Fuller of West Church street entertained the members of her club on Saturday afternoon. he hours were spent in needlework and at five o'clock a delicious repast was served.

Mrs George Franklin Jr., of Hudson avenue, has issued invitations for two parties to be given this week. On Thursday she will entertain with cards and on Friday afternoon a thimble party will be given.

SENTER—JOSEPH.

Miss Etta Joseph, daughter of Mrs. Anna Joseph of Pataskala, and Mr. Robert B. Senter were quietly married Thursday evening, at the residence of the bride's cousins, Mr. and Mrs. Harry Joseph, 119 South Champion avenue. The ceremony was performed by Rev. Jonathan Turner pastor of the Mayflower Congregational church. The couple left immediately after the marriage for a wedding trip, after which they will be at home at 473 East Rich street. The groom is the son of Mr. and Mrs. R. L. Senter of Briggsdale.—Columbus Dispatch.

PACKED IN ICE

Zanesville Boy, With Relatives in This City, Ill at a Hotel in Cleveland.

Zanesville, Jan. 24.—Marcus Hischburg, the Zanesville vaudeville man, is packed in ice in a Cleveland hotel. Young Hirschberg was moving a trunk when he tore the ligaments in his side. The injury is excessively painful and his condition was so serious that it was considered dangerous to move him from the hotel to a hospital. The injury necessitates the injured part of the body being packed in ice and this application will have to be continued for several days.

Mr. and Mrs. Max Hirschberg of Zanesville went to Cleveland Friday, and on their arrival found Marcus so much improved that he was able to be brought to his home Saturday night. Marcus has many friends in Newark who will be glad to learn of his improved condition

CLARK SAYS STR. CLEVELAND TOUCHES 'FRISCO

Thought That Heavy Penalty Might Result in Sending Vessel to Vancouver, B. C.

New York, Jan. 24.—Frank C. Clark, under whose auspices the Cleveland is making a trip around the world, was shown the press dispatch from Washington today, saying that a penalty of $200 for each of the 650 passengers on board would be enforced if the vessel terminated her voyage at San Francisco. Mr. Clark said positively that the Cleveland will land her passengers at San Francisco. The boat leaves Honolulu late today and reaches San Francisco next Monday. On Feb. 5 the Cleveland will take another party around the world from San Francisco to New York, returning over the same course she is now completing.

Washington, Jan. 24.—If the Hamburg-American line steamship Cleveland, just completing a trip around the world with about 650 American tourists, including many from Ohio, five being from Newark, does not wish to incur a penalty under the coastwise laws of $200 for each passenger aboard, she will go to Vancouver, B. C., instead of terminating the voyage at San Francisco. In response to a request for instructions from the collector at San Francisco, Acting Secretary Cable, of the department of commerce and labor, has notified him of this decision.

The law governing the coast, Mr. Cable says, is clear, and prescribes: "No foreign vessel shall transport passengers between ports or places in the United States either directly or by way of a foreign port under a penalty of $200 for each passenger so transported and landed."

It has been contended, Mr. Cable adds, that the law in question is a coastwise law, and applies only to coastwise business, and that the business of this trip is not coastwise business. There is nothing in the law itself that so limits its application, he says. The steamer is due at San Francisco next Monday, Jan. 31.

BANKERS LEAVE JOLIET PRISON

Chicago, Jan. 24.—Paul O. Stensland, former president, and Henry W. Hering, former cashier of the wrecked Milwaukee Avenue State Bank, the failure of which caused a number of tragedies, left the Joliet penitentiary today and are coming to Chicago. Stensland will go to Wheaton, Ill., where he will work on a farm. Hering will work as timekeeper in a factory.

Stensland has asked for a guard while in Chicago, as he fears an effort will be made to kill him by some one of the men who were ruined by his wrecking of the bank. Feeling is intense over the release of the two men.

BOWLING

Following are the averages of the ten highest individuals in the City Bowling league:

	Games	High	Ave.
Schlegel	3	224	217
G. Tracy	15	243	188
D. Baker	18	225	187
Armstrong	6	221	183
Pratt	3	192	181
Bline	12	210	181
Long	18	221	176
C. Jones	15	212	176
Hawkins	9	207	176
Atherton	15	211	175

The team overages:

	Games.	Ave.
Blue Ribbons	15	829
C. M. A.	18	818
Molders	18	815
Interurbans	15	817
Panics	18	814
Naturals	15	805
Senators	18	806
Tigers	15	778

Tonight the C. M. A. vs. Molders at Music Hall.

The Heisey Gathering Boys took the Heisey Holophane Moldmakers over 99 pins in the three games on the Brunswick alleys Saturday afternoon. The scores:

Trickey	116	133	136—	385
Wendeiken	119	126	162—	407
Sleffey	140	178	122—	440
Weller	116	119	155—	390
Spriggins	153	139	137—	429
Totals	656	695	712—	2061
Metz	154	165	129—	448
Wilson	118	104	157—	379
Lehley	148	178	111—	438
Shaw	178	156	160—	494
Braden	99	134	117—	350
Totals	696	735	666—	2100

The Brunswick No. 1 will have regular practice Tuesday night.

Two Man Tournament.

A two man tournament will be held on the Atherton alleys the week of January 31 to February 5. The entries close January 30 and anyone can enter as many times as he chooses, playing with a different partner each time. The entrance fee is $1.60 per team, the money being divided 50 per cent to first, 25 per cent to second, 15 per cent to third, and 10 per cent to fourth. The C. M. A. league game for tonight will be rolled on the Music Hall alleys between the C. M. A. team and the Molders.

Michael Scott of Columbus, has accepted a position at Kern's restaurant as clerk. Mr. Scott was formerly connected with Samuel Imhoff's restaurant in Columbus.

Carroll's

Sale of Women's Walking Skirts

Made of Panama-Serge-Chevoit etc., in a number of Plaited and Gored models all sizes and lengths in Black and Leading Colors will be sold at

Half Price and Less

$5.00 Skirts	$7.00 and Skirts $10.00	$12.50 and Skirts $15.00
now **$2.50**	now **$3.50**	now **$5.00**

John J. Carroll

OBITUARY

CHARLES DAVID HONENBERGER

Many friends in Newark will be greatly surprised to learn of the sudden death of Mr. Charles David Honenberger, one of the best known men in Newark, which occurred at his home, 32 Fourth street, Saturday afternoon, about 3:35 o'clock, of heart trouble. Mr. Honenberger, who had been up and around during the day, apparently in the enjoyment of his usual health had assisted his wife in washing the dinner dishes. About 2 o'clock Mrs. Honenberger went out into the yard for a few moments, and when she returned to the house, found her husband lying across the bed and groaning. She asked him what ailed him, when he said that he had severe pains across the chest. Mrs. Honenberger called in several of the neighbors and they worked with him for some time before a physician arrived. He rapidly grew worse, however, and died in about half an hour after he first complained, his death being due to heart trouble.

The deceased was a son of Charles David Honenberger, a pioneer resident of Newark, who died many years ago. He obtained a common school education in the Newark public schools. For the past 30 years he had been employed at the Baltimore and Ohio railroad shops in this city, many years of which he had held the position of inspector of engines.

When quite young he was married to Miss Mary Shaffer, daughter of Mr. Samuel Shaffer, who for a number of years has been making his home with Mr. and Mrs. Honenberger. Beside his wife, he is survived by four children, Mrs. John Ellis, of Newark; Mrs. Clara Stouffer, of Sandusky; Charles, of Bluefields, W. Va., and Samuel, who lives at home. He also leaves one brother, William, and one half-brother, Mr. George Beck, of the Advocate.

For many years the deceased was a member of the old volunteer fire department of Newark, being a member of Pataskala Company, No 3, and he could tell many interesting stories of his connection with that famous organization of fire fighters.

The funeral services will be held at the Fifth Street Baptist church on Tuesday afternoon at 2 o'clock, the services being conducted by Rev. Mr. Bennett, pastor of the church, and the interment will be made in Cedar Hill cemetery.

MRS. MARIETTA BUSH.

Columbus, Jan. 24—Following a long illness of Bright's disease, Mrs. Marietta Bush, the widow of the late Captain Henry Bush, who was killed several months ago on being struck by an automobile at Town and High streets, died Saturday evening at the home of her daughter, Mrs. N. E. Rinker, 161 West Eighth avenue. Mrs. Bush was 65 years of age and was a sister-in-law of Dr. D. N. Kinsman.

Mrs. Bush was born in Utica and removed to Columbus with her husband 20 years ago. Besides the daughter at whose home she died, she leaves two other daughters, Jessie B. and Helen L. Bush of Columbus. Also a sister and a brother and two grandchildren. Burial will be made in Utica.

EDWARD MASON.

Edward Mason, aged 60, a prominent farmer living near Hopewell, died Friday afternoon after a long illness from consumption. Besides the widow, five children survive: Mrs. John Shaw of Hopewell; Mrs. John Prior, of Colerado; Mrs. Englehart of Zanesville, and Earl and Carl Mason of the home.

MRS. JACOB MILLER.

Word was received Sunday afternoon by Mrs. E. A. Miller, 197 South Sixth street, that her mother, Mrs. Jacob Miller, had died suddenly at her home in Pittsburg. She was about 86 years old at the time of her death. The deceased was the widow of Jacob Miller, formerly a mold maker at the Heisey Glass factory and who had a small interest in the plant at one time. The funeral will be held in Pittsburg Wednesday.

EDNA MAY BALLENGER.

Mrs. Edna May Ballenger, wife of Pearl D. Ballinger, and daughter of Mr. and Mrs. Samuel W. Moore, died at her home in West Jefferson, O., January 19, at the age of 25 years. She was born at New Concord, O., August 22, 1885, and with her parents moved to this city the following year, where she resided until three years ago.

She leaves besides her husband, one son, Daniel, aged 4, and a daughter, Bertha, aged 2, besides mother, two sisters, Bertha and Helen and brother, John, and many other relatives and a wide circle of friends to mourn her death. Interment was made at West Jefferson.

What is life without a mother?
What is home without her love?
When her spirit leaves its earthly mansion
And her soul is call'd to rest —
All too late we learn to know her
All too late we learn to know her!

BIG BATTLE BEGUN

Bluefields, (By wireless to Colon), Jan. 24. News just received here from the front asserts that the long delayed battle between the Estrada and Madriz armies at Acoyapa has begun. The fight was taken up along the line early today. Outposts fighting began at dawn yesterday.

NOTICE OF SALE.

Plant of The Postal Printing Company

By order of [illegible] Pleas [illegible] of Licking County, Ohio, [illegible] signed writ of [illegible] will be sold [illegible] a. m., January 28, 1910, [illegible] class of presses [illegible] articles of personal property [illegible] Licking the plant of The Postal Printing Company, being all [illegible] used in a first class job printing business. By order of court, the right is reserved to reject any and all bids.

Terms of sale, cash.

JOHN M. MITCHELL,
Receiver.
Flory & Flory, Attys.

To master the violin it is necessary to play second fiddle first.

MORE PINKHAM CURES

Added to the Long List due to This Famous Remedy.

Oronogo, Mo.—"I was simply a nervous wreck. I could not walk across the floor without my heart fluttering and I could not even receive a letter. Every month I had such a bearing down sensation, as if the lower parts would fall out. Lydia E. Pinkham's Vegetable Compound has done my nerves a great deal of good and has also relieved the bearing down. I recommended it to some friends and two of them have been greatly benefited by it."—Mrs. MAE McKNIGHT, Oronogo, Mo.

Another Grateful Woman.

St. Louis, Mo.—"I was bothered terribly with a female weakness and had backache, bearing down pains and pains in lower parts. I began taking Lydia E. Pinkham's Vegetable Compound regularly and used the Sanative Wash and now I have no more trouble of that way."—Mrs. AL. HILBZOG, 3722 Prescott Ave., St. Louis, Mo.

Because your case is a difficult one, doctors having done you no good, do not continue to suffer without giving Lydia E. Pinkham's Vegetable Compound a trial. It surely has cured many cases of female ills, such as inflammation, ulceration, displacements, fibroid tumors, irregularities, periodic pains, backache, that bearing-down feeling, indigestion, dizziness, and nervous prostration. It costs but a trifle to try it, and the result is worth millions to many suffering women.

A REAL JANUARY SHOE SALE

Starting Saturday Morning, January 22

The Sale that means more to Newark feet than all other annual events, and like all other McDonnell & Son Sales, "it's" on the level. We ask you to come, judge solely upon the merits of the Shoes and the value offered. We know what your decision will be, for, without question, this is going to be the banner January Sale of our history.

Men's Florsheim Shoes, $4.00 to $6.00, in patent, colt, gun metal and vici kid,
$2.95

Eclipse men's Shoes, $4 to $5, in patent colt, gun metal and velour calf,
$2.95

$1.50 to $2.00 Ladies' Fleece Lined Shoes at ---------- **$1.25**

Men's High Cut, in tan and black, $4.00 to $5.50, welt Sewed and Rock Oak Soles,
$2.95

Men's and Boys' High Cut, from $3 to $3.50, all leather, and made to wear,
$2.45

Men's $3.00 and $3.50, in all leathers, at ---------- **$2.45**

Men's $2.50 and $3.00, in all leathers, at ---------- **$1.95**

$2 Arthur A. Williams' Molders' Shoe, for this sale only, at
$1.60

Special — Men's Buckle Artic at
95c

Boys' and Girls' first grade heavy rolled sole rubbers, worth 75c, sale price
48c

We will save you money on all Rubber Goods.

P. McDONNELL & SON
GOOD SHOES CHEAP
Four Doors South of Postoffice

FLOWERS For Fresh Cut, Home Grown
Carnations and Lilies, Call BALDWIN'S GREENHOUSE
Cit. Phone 272. Prompt Delivery.
We also keep a fresh supply daily at Hall's Drug Store, N. Side Square. Special Sale at Hall's Drug Store all day Saturday.

NEWSPAPER ARCHIVE®
NEWSPAPER ARCHIVE®

THE NEWARK DAILY ADVOCATE
Published by the
ADVOCATE PRINTING COMPANY.

J. H. NEWTON, Editor.
C. H. SPENCER, Manager.

Terms of Subscription:
Single Copy .....2 cts
Delivered by carrier, per week...10 cts

If Paid in Advance:
Delivered by carrier—one month $ .40
Delivered by carrier—six months 2.25
Delivered by carrier—one year.. 4.50
All subscribers who arrange to pay at the office are subject to a call from the collector if payment is not made when due.

Terms by Mail:
(Strictly in Advance)
One month .....$ .25
Three months ..... .65
Six months 1.25
One year 2.50
All subscriptions discontinued at end of time for which they are paid, unless renewed before expiration.

ADVOCATE PHONES.
Independent Branch Exchange.
When one number is busy, call on other
Editorial Department 59
Business Office 61
Bell.
Editorial Department 59
Business Office 59
MEMBERS SELECT LIST OF OHIO DAILY NEWSPAPERS
New York Office—116 Nassau street. Robert Tomes, Eastern representative
Entered as second class matter March 20, 1882, at the postoffice at Newark, Ohio, under the Act of March 3, 1879.

UNION LABEL

Jan. 23 In American History.

1813—George Clymer, "signer" for Pennsylvania, died; born 1755.
1893—Rev. Phillips Brooks, the celebrated preacher and Episcopal bishop of Massachusetts, died born 1835.
1908—Dr. Edward A. MacDowell, noted pianist and composer, died; born 1860.

ASTRONOMICAL EVENTS.

Sun sets 5:03, rises 7:13; moon sets 6:59 a. m.; 10:65 p. m., moon in conjunction with Neptune, passing from west to east of the planet.

Jan. 24 In American History.

1733—Benjamin Lincoln, Revolutionary general who received the sword of Cornwallis at Yorktown, born; died 1810.
1820—Henry James Raymond, distinguished journalist, founder of the New York Times, born; died 1869.
1870—The United States warship Oneida run down off Yokohama by the British merchant steamer Bombay; 20 officers and 150 of the crew lost.
1898—United States battleship Maine ordered on her memorable mission to Havana.
1907—General Russell A. Alger, United States senator from Michigan, prominent Federal general and former secretary of war, died; born 1836.

ASTRONOMICAL EVENTS.

Sun sets 5:04, rises 7:12; moon sets 8:04 a. m.; 6:42 a. m., eastern time, full moon; 5:24 a. m., moon at greatest libration west.

FAILED TO MEET THE TEST

Now the people know the kind of stuff most of the so-called insurgent Republicans in Congress are made of.

All but six of them were whipped into line on the make up of the committee that is to "investigate" the Ballinger scandal.

Verily the "pork barrel" and the caucus gag are mightier than either principle or promises with most of the g. o. p. congressmen, including the thirteen from Ohio. Even the exception of Douglas by E. N. Huggins some weeks ago falls with the rest.

Unless the Republicans nominate an entirely new set of candidates for congress in this state the people who permit themselves to be duped by the sham battle against Cannon now going on at Washington will belong in the same class with those who felt bound by party loyalty or were persuaded by false promises to vote for Taft and Sherman in 1908 against their better judgment.

CANNON WAS NOT WHIPPED

How quick the Republican newspapers were to claim that "Cannon was whipped" because the Republican caucus "refused to turn down James of Kentucky at the speaker's request."

What drivel! CANNON WON by driving Rainey, the only Democratic Congressman from his state, off of committee. And it was done with the assistance of "insurgents," including Republican members from Ohio, who voted "in accordance with the President's wishes." Much stress was placed on the fact in newspaper reports that Mrs. Taft, wife of the President, sat in the gallery and watched the caucus program jammed through the house.

That's all the alleged "revolt of President Taft and the 13 Republican congressmen from Ohio against Cannon," amounts to anyway. What Cannon wants done hereafter will be done willingly "in compliance with the president's wishes."

Since the serpent fooled Eve and Eve fooled Adam there hasn't been a more sinister attempt made so publicly to fool the people.

Dyspepsia Sugar-coated Tablets, quickly relieve Sour Stomach, Heartburn, Nausea, Wind in the Stomach, Sea-sickness, Sleeplessness arising from Indigestion, all discomforts of Dyspepsia. They are composed of the best digestives, carminatives and correctives, and are agreeable and economical. Put up in three sizes, 10c., 25c. and $1. Sold by all druggists, and sent promptly by mail on receipt of price by C. I. HOOD CO., Mfg. Chemists, Lowell, Mass. If Made by Hood It's Good.

CROSS, SICK, FEVERISH CHILDREN NEED A GENTLE, THOROUGH PHYSIC

Promptly Cleanse the Stomach, Liver and Bowels and They Feel Fine in a Few Hours.

No matter what ails your child, a thorough, though gentle physic should always be the first remedy given, and don't force a nauseating dose of oil into the little one's stomach.

All children, both big and little, welcome the pleasant taste of Pape's Syrup Laxative, which costs only 25 cents for a large three ounce bottle. This harmless laxative acts as a positive, though gentle physic, cleanses the liver and bowels, sweetens the stomach, digests and assimilates all food, promptly breaks a cold, stops diarrhoea and changes a feverish, half-sick and fretful child into a smiling, happy one within a few hours.

Most of the ills of infancy and childhood are caused by a sour, disordered stomach, sluggish liver and constipated bowels; they catch cold easily, become cross, listless, feverish, restless, tongue coated, don't eat or sleep well, and need a gentle, though thorough physic or the mother is going to have a real sick child to take care of shortly.

This harmless syrup is exceedingly pleasant; doesn't gripe or produce the slightest uneasiness, though it cleanses their little systems, sweetens the stomach and keeps the liver and bowels in a pure, healthy condition.

Ask for the full name — Pape's Syrup Laxative—which costs only 25 cents for a large three ounce bottle at any drug store and has the complete directions for babies and grown children printed on the package. None of the old style remedies, while they cost more and contain less medicine in the bottle, have the pleasant taste or the prompt curative effect of this splendid, harmless and economical preparation.

WOMAN MET HORRIBLE DEATH ON THE ALUM CREEK TRESTLE

One of the most horrible accidents that has occurred on the Ohio Electric railway for some time was that of Sunday night, when Mrs. C. W. Schau, a Columbus woman, was struck and hurled from the Alum Creek trestle, just this side of Columbus, by the Columbus limited, which left Newark at 4:45 o'clock. The car was in charge of Motorman Crane and Conductor Ports.

Mrs. C. W. Schau, aged 30, of 649 Henrietta street, and Mrs. James Faubert, of 1125 Mt. Pleasant avenue, were walking along Mound St., when they ventured on the trestle, which is the right of way of the Columbus, Newark and Zanesville division of the Ohio Electric Co. They had walked some distance on the trestle from the Columbus end of the bridge, when they called down to a number of men who were working under the bridge and asked them how they could get down. Just at this moment the headlight of the approaching car appeared and the men shouted to the women to get on the stringers and hold on to the poles. The women finally heard the men and Mrs. Faubert managed to work herself over the shaking trestle to the edge of the ties and let herself down. Mrs. Schau crawled to the edge of the ties and sat there with her head down. She leaned away from the car, but just as the car got within 6 or 8 feet of her she straightened up, when the steps of the car struck her in the face and she was hurled some 25 or 30 feet along the trestle and then dropped to the ground beneath, a distance of 40 feet.

Mrs. Faubert, hanging from the bridge, saw the body of her friend thrown over her head and then drop out of sight. As soon as possible the car was stopped and the conductor and motorman ran back and dragged the fainting woman to safety.

The motorman when he first saw the woman on the track, applied the emergency brakes and did all in his power to stop the car, but his efforts were unavailing, as the car was too close.

Assistant Superintendent F. G. Cluns, of the Ohio Electric lines, of this city, was on the front platform of the car that killed Mrs. Schau. He watched the car bear down on the woman while the motorman helplessly twisted at the brakes. After the accident he took charge of affairs and ordered an ambulance called and medical attention secured for Mrs. Faubert.

The dead woman was taken into the Moree home, below the spot where she met death. Fisher's ambulance, of Columbus, removed the body to the Fisher morgue after Coroner Hanes viewed it. The woman was reduced to an almost unrecognizable pulp. Her skull was crushed to bits. Her neck was twisted and broken one leg and one arm were broken and the entire body crushed and mangled.

Both Mrs. Schau and Mrs. Faubert were 30 years old. Mrs. Schau was married only three years. Her husband is a laborer. There are no children. She was the daughter of Mrs. Wm. H. Creswell 312 East Rich street, Columbus. Burial will be at Green Lawn cemetery.

and it will be easy enough to do less slaughtering to keep the supply equal to the demand and the demand equal to the supply. Is this the kind of prosperity that was promised us during the campaign of 1908? Don't all answer at once.

Rheumatism Vanishes.

Evans' Drug Store Has Secured the Agency for Rheuma and Guarantees It.

The hundreds of people in Newark who have suffered the terrible agony of Rheumatism will be delighted to learn that Evans' Drug Store has finally secured the agency for Rheuma, already the most famous prescription for the quick cure of Rheumatism the world has ever known.

To promptly introduce the remedy to the sufferers of Newark, Evans' Drug Store has decided to return the purchase price if Rheuma does not produce satisfactory results.

The price of Rheuma is only 50c. a bottle, and we are sure that hundreds will give it a trial after reading Evans' Drug Store's generous offer.

Rheuma cures Rheumatism by acting directly on the kidneys. It dissolves the uric acid, drives the poison from the system, builds up and puts activity into the tissues of the kidneys and makes them strong enough to afterward cast off all impurities without aid. Mail orders filled by Rheuma Co., 1009 West Ave., Buffalo, N. Y.

ONE WORD OMITTED.

Always active, watchful, observant and ever on the alert the Vindicator of Youngstown, said in headlines over an article on the cost of living in New York: "How the Poor Pay the Dividends on Watered Stock when Buying their Milk."

Should have read, "How the Poor Pay the Dividends on Watered Stock when Buying their Watered Milk."

Otherwise thoroughly reliable and accurate statement of fact.

ISN'T "CONSTITOOTIONAL"

Representative Moritz of Cleveland proposes to introduce a bill in the Ohio legislature providing life imprisonment for the banker who uses the money of depositors for his own gain.

In view of decision by federal courts in Kansas and Nebraska against guaranteed deposits such a law would be clearly "unconstitutional." It would be depriving the banker of his constitutional rights to "life, liberty and the pursuit of happiness" without his consent.

Besides, depositors don't care half so much what becomes of a banker like that as they do about what becomes of their unguaranteed deposits.

Boycotting the local meat dealer, who is not to blame, on account of the high price of meat, will not harm the meat trust. The meat already butchered will keep in cold storage,

LEGAL NOTICE

State of Ohio, Licking County, Court of Common Pleas.
Carolina Bingman, Charles Bingman and Laura Victorellis, Plaintiffs,
vs.
John Filker, Defendant.

The defendant, John Filker, will take notice that on the 23rd day of November, 1909, the plaintiffs, Carolina Bingman, Charles Bingman and Laura Victorellis filed their certain action against him in the Court of Common Pleas of Licking County, Ohio, in the petition in said case filed they claim judgment against the said defendant in the sum of $700.82 Seven Hundred and Eight Dollars and Eighty-two Cents, with interest thereon from the 16th day of November, 1909, together with any penalties that may be assessed or attached to the property of these plaintiffs, or which they may be compelled to pay. The basis of this action is that the Auditor of the State of Ohio has caused to be entered upon the assessment duplicate of Licking County, Ohio, a tax amounting in all to said sum of $700.82 against the said defendant and against the real estate owned by these plaintiffs, for failure on the part of said defendant to pay the tax imposed upon the business of trafficking in spirituous, vinous, malt and other intoxicating liquors.

Said defendant is required to answer in this action on or before the 1st day of February, 1910.

CAROLINA BINGMAN,
CHARLES BINGMAN,
LAURA VICTORELLIS.
Kibler & Montgomery Attys.
20-Mon-6t

COURT NEWS

Divorce Granted.

The divorce case of Harriet Hammond against William Hammond, of near Alexandria, was filed in the Probate court Saturday afternoon. Mrs. Hammond originally filed a petition for divorce and Mr. Hammond filed an answer and cross petition. Kibler and Flory represented the plaintiff and H. G. Smythe the defendant. The parties had been married 27 years and had two children who are now of legal age. The matter of alimony was adjusted by the parties outside of court and a decree was granted the defendant.

Amicably Settled.

In the matter of the estate of Henry Wells, exceptions had been filed by the three daughters of the decedent, Mrs. Argo, Mrs. Nichols and Mrs. Samantha Rostofer. The case was partly heard when the parties agreed to compromise and the entire matter was amicably settled.

Common Pleas Court.

Benjamin H. Brown vs. Newark Telephone Co., time within which to answer extended for ten days.

C. D. Saviers vs. S. W. Warner et al.; a petition for foreclosure; motion made for additional time to answer on part of defendant, Mead.

H. C. Dicus vs. Rachel Allison, et al., to be argued and submitted next Saturday.

Ida M. Donaldson vs. W. H. Donaldson, alimony pendente lite allowed in the sum of $10 per month until further ordered.

Vasil Geirgi vs. Nicholas Criticos (six similar cases); order heretofore made to give security for costs not having been complied with, the cases were dismissed.

J. M. Preston vs. F. M. Black, judgment of settlement.

American Stock Food Co. vs. A. H. Varner, et al., progress reported in settlement. The case is assigned for trial Tuesday.

Edmund Milligan vs. George W. Crawford, for trial Tuesday.

State vs. O. H. Kern, charged with selling intoxicating liquors contrary to law; case called for trial; defendant not present in court; bond in the sum of $300, with C. A. Kern as surety, forfeited.

State vs. Robt. Folliard and same vs. Frank Belcher, charged with the same offense; trials passed to Saturday, Jan. 29.

Thos. F. Coulter vs. Chas. Shockey, petition in error from the docket of a justice of the peace; a suit for work and labor; judgment of justice reversed, on account of variance between the proof and plaintiff's claim.

Al. Weathers vs. State of Ohio; a prosecution against Weathers before a justice of the peace for selling fish contrary to law; judgment of conviction affirmed.

M. O. Weakley vs. W. L. Harrah, a proceeding brought to correct an error in a deed of conveyance of real estate. Decree finding amount of land to which the parties are entitled. Notice of appeal; bond $5.

Elizabeth Oatman vs. Sam. Walker. The court held that it would be necessary to bring suit to set aside a deed made some time ago before a partition suit could be determined.

Mayme Wilson vs. C. L. V. Holtz, county treasurer, et al, and May Miller vs. same. Actions to restrain defendant from collecting the Dow tax against plaintiffs. Finding and decree in favor of Holtz, county treasurer.

Margaret J. Wise vs. Ohio Electric Ry. Co., motion to make petition more definite and certain sustained.

Dennis White vs. Ohio Electric Ry. Co., motion to make petition more definite and certain overruled.

In the cases of State of Ohio vs. Joseph Fritz, Louis Bolton, U. G. Gregg and William Seibigel, charged with selling intoxicating liquors contrary to law, the court found the defendants guilty. Sentence will be passed hereafter.

Barbary Manges vs. C. B. L. & N. R. Co., trial passed on account of absence of witness for defendant. To be reassigned.

Roy Cole vs. James Taylor, leave given to plead first later.

Mary Offenbaker vs. Herbert Atherton et al, same order.

Elizabeth McVicker vs. Lucien Richardson et al, judgment of dismissal.

L. Larason vs. Jennie Baker, judgment of dismissal.

Marriage Licenses.

Ora L. Alward, Granville; Addie M. Elwes, Granville.

William H. Martin, Newark; Myrtle A. Zarbaugh, Newark.

Gleason Entrell, Hebron; Lenore M. Vermillion, Hebron.

Thomas G. Williams, Kirkersville; Karle Ellen Crane, Granville, R. D. No. 2.

Soothes Itching Skin. Heals cuts or burns without a scar. Cures piles, eczema, salt rheum, itching. Doan's Ointment. Your druggist sells it.

The average person is imbued with the ambition to create something, if it is only a sensation.

R&G CORSETS
$1.00 to $5.00

THE MARKETS

Grain and provision markets furnished by W. B. Sargent, broker, Room 1, 15½ West Main Street.

WHEAT

	Opn	High	Low	Clos
May	[illegible]	[illegible]	[illegible]	[illegible]
July	101.8	101.8	101.1	[illegible]
Sept	97.5	97.5	96.4	[illegible]

CORN

May	[illegible]	68	67	67
July	67.5	67.5	66.6	66.8
Sept	67.3	67.3	66.4	66.4

OATS

May	48	48	47.1	47.2
July	44	44.1	43.1	43.1
Sept	41.1	41.1	41	41

PORK

Jan	20.50	20.50	20.00	20.00
May	21.10	21.10	20.60	20.70

LARD

Jan	12.05	12.05	11.85	11.85
May	11.80	11.80	11.57	11.57

STOCK
Chicago

Chicago, Jan. 24—Today's cattle receipts 27,000. Market weak. Prime beeves $4.10 to $7.50. Stockers and feeders $2 to $5.50. Cows and heifers $2.10 to $4.50. Calves $7.50 to $9.75.

Hogs, receipts 35,000. Market slow. Light $8.15. Mixed $8.55. Yorkers $8.15. Pigs $8.10.

Sheep receipts 23,000. Market weak. Sheep $4 to $5.90. Native lambs $6.25 to $8.75.

Read the Advocate Want Columns.

"Bull Durham" has been the standard of the world for three generations—the best known, most liked, high grade tobacco.

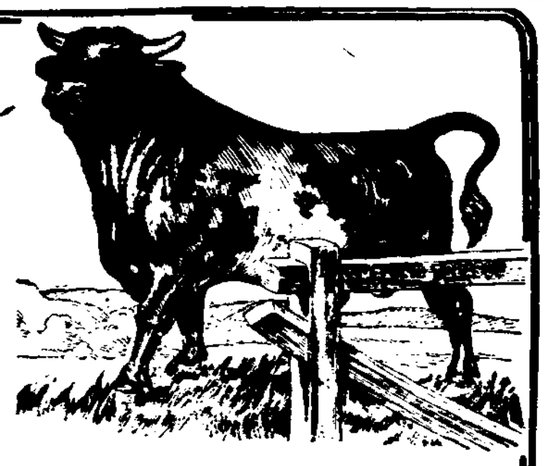

More Sold Than All Other Brands Of High Grade Smoking Tobacco Combined.

GENUINE
"BULL" DURHAM
SMOKING TOBACCO

It's purity is beyond question—quality beyond comparison—supremacy beyond dispute.

Made in the best equipped factory in the world. Untouched by human hands until you open the bag.

Blackwell's Durham Tobacco Co.

It Is Not Necessary That You Should Quit Eating Meat.

The Union Market Company

36-38 North Park Place and 384 West Main Street, Newark, Ohio.

WHAT TO EAT AND WHERE TO GET IT AT RIGHT PRICES.

NOTE PRICES:

Chuck Steak, per lb 10c
Round Steak, per lb .. 12 1-2c
Loin Steak, per lb ... 12 1-2c
Roast Beef, per lb ..... 10c and 12 1-2c
Farmer Roast Beef, per lb, 8c
Boiling Meat, per lb ..... 6c, 7c and 8c
Butterine, 1 lb 18c
Butterine, 2 lbs for 35c
Bologna 10c
Head Cheese 10c
Olives, 1 qt 25c
Pork Chops, per lb 15c
Lard Compound,.. 12c nd 13c
Pure Lard in Tins, 3 lb can, 48c
5 lb can 80c
10 lb can $1.60
Fresh Ham, per lb 15c
Smoked Ham 16c
Breakfast Bacon 18c
Sauer Kraut, 3c lb, or 3 lbs for 10c
Oranges, dozen 20c

Prices of Pork Changes Daily. Call and See Us.

The Union Market Co.
J. F. RYAN, MANAGER

IF YOU WANT TO BUY OR SELL TRY
ADVOCATE WANT ADS

NEWSPAPER ARCHIVE®

ONLY 10 MORE DAYS

OF OUR

January Clearance Sale

And Distribution of

DIAMOND H GLASSWARE

WE have just unpacked seventy-five more barrels of this famous glassware among which are the choicest pieces we have yet offered. Thousands of pieces as beautiful as REAL CUT GLASS. Your unrestricted choice of the immense assortment including almost everything in useful and ornamental ware *Absolutely Free* with every purchase of One Dollar. Two pieces with a Two Dollar purchase and so on. Only a few of the larger and very expensive pieces require more than One Coupon.

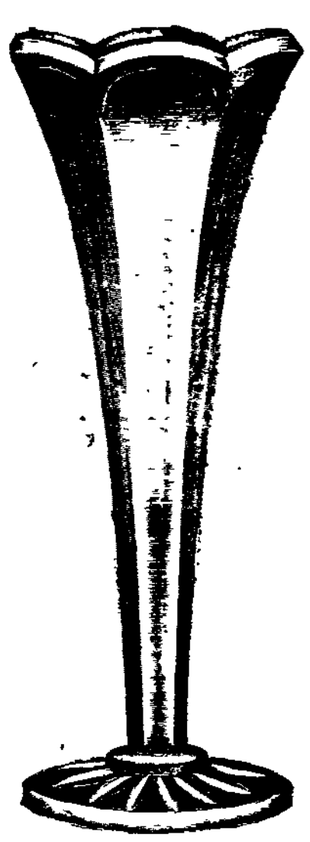

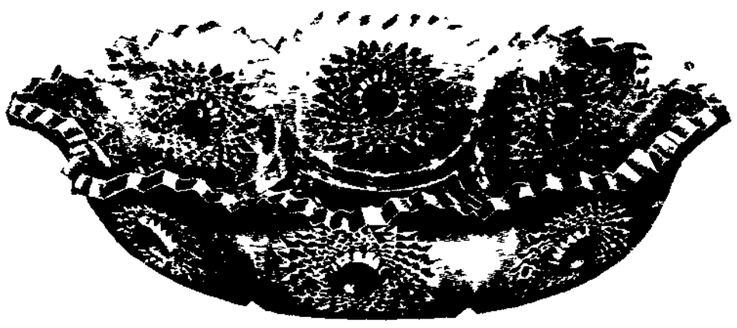

Choice of These Excellent Pieces Free With One Dollar Purchase

The Powers, Miller Co.
NEWARK'S BIG DEPARTMENT STORE

January Clearance Sale Bargains

$5.00, $7.50 and $10.00 Ladies' and Misses' Long Coats reduced to
$1.98

$12.50 to $18.00 Misses' and Ladies' Long Coats reduced to
$4.98

$20.00, $22.50 and $25.00 Fine Long Coats reduced to
$7.50

$16.50, $18.00, $22.50 and $25.00 Ladies' and Misses' Fine Tailored Suits reduced to
$5.98

Ladies' and Misses' Fine Serge and Broadcloth Dresses reduced to
1-2 Price

JANUARY CLEARANCE SALE BARGAINS

10 and 12½c Outting Flannels
8c yard

Men's 50c Ribbed Underwear
25c garment

Odd lots Men's, Ladies' and Children's Fine All-Wool Underwear at
1-2 price

Boys' 75c Wool Union Suits
50c

Ladies' 50 cent Bleached Vests and Pants reduced to
37 1-2c

$1.00, $1.25 and $1.50 Dress Goods reduced to
79c yard

69c and 75c Suitings reduced to
39c yard

Bleached Turkish Towels
7 1-2c each

Darning Cotton
1c spool

Three Cord 200 yards Spool Cotton
2 spools for 5c

Remnants in endless variety, all at Remnant Prices.

NEWSPAPERARCHIVE® NEWSPAPERARCHIVE®

Your Liver Better stir up your liver a little! Not too much, just a little, just enough to start the bile nicely. One of Ayer's Pills at bedtime is all you need. These pills act directly on the liver. Made for the treatment of constipation, biliousness, dyspepsia, sick-headache. Sold for over 60 years.

Ask your doctor if he knows a better pill for a sluggish liver. Then follow his advice.

TOLD IN PARAGRAPHS

MASONIC CALENDAR.

Newark Lodge No. 26. Regular E. A.

Regular meeting Warren Chapter Monday night. F. C.

Regular meeting of Hebron Council, February 2.

St. Luke's, K. T., work in the Red Cross Jan. 27. Regular meeting.

Arcade Market for Meats. 7 tf

Dr. A. V. Davis, Dentist.
Teeth extracted without pain. Office 47-C S. Third street, first floor 'Phone 389. 23dtf

Cut Flowers.
The finest of cut flowers at Kent Bros., florists and seedsmen. 28tf

Crystal Spring Water.
For PURE SOFT SPRING WATER, delivered daily, call Bower & Bower. New phone 5[illegible] Red. 12-4tf

Ask for Huber's Home Bread at your grocer's. 1-2tf

Arcade Market for fruits. 7 tf

Chalybeate Spring Water.
The gem of table waters Office 47-C. S. Third st. New phone 389. 26tf

Arcade Market for fish. 7 tf

Chalybeate Spring Water.
Is pure and always the same. New phone 389. Office 47-C. S. Third st. 26tf

Use White's Taxicabs
For parties and dances. Phone 1013. 1dtf

Try the Nelson Shoe at Gabkee's, 320 East Main St. 14dtf

White's Taxicabs
Meet all trains. Cit. phone 1013. After 9 p. m. call Kuster's, phone 2. 1dtf

KHAKI DANCE.
Blue Ribbons dance Tuesday, Jan. 25, A. I. U. hall. Something new. 21dtx

Grip Epidemic.
There has been a sort of grip epidemic in Newark for some days, which has caused much suffering among a great many people.

Good Weather in Texas.
In renewing his Daily Advocate subscription, Mr. James J. Hill, of San Angelo, Texas, writes: "The weather here is beautiful. Farmers are sowing oats and we are having a fine time."

Considerably Improved.
The condition of Mrs. G. L. Harrison, who has been quite ill at the home of her daughter, Mrs. D. G. Wilson, in the North End, for some days, is reported as being considerably improved.

From the Telephone Company.
The New York Telephone company has addressed a letter to the Newark city council and to the people of Newark concerning the proposed automatic telephone system. The communication appears in another column of this paper.

Preached at Zanesville.
Rev. Mr. Hoover, of this city, occupied the pulpit of the First Congregational church of Zanesville on Sunday morning and evening preaching two very able sermons that were greatly appreciated by the large congregations present.

Correction in Obituary.
A misstatement was recently made in the obituary of Miss Nora Weiss, when it stated that Miss Weiss had contracted the serious cold that resulted in her death while visiting at the home of her sister, Mrs. E. E. Cassidy, of Chicago. Miss Weiss had been visiting in Wyoming Valley for two weeks following her Chicago visit before she became ill.

Received Promotion.
Thomas [illegible] who has been employed in this city for many years, has been promoted by Armour & Co., of Chicago, to be their representative in Newark and vicinity. Mr. [illegible] formerly with Armour & Co., in Chicago, and has been a resident of Chicago for many years. He is a member of the firm of Thomas, Moore & Co., wholesale grocers, of Chicago. Mr. [illegible] is a member of the firm. He is a gentleman of pleasing address and considerable experience in the real estate business. A bright future is predicted for him in the real estate business in Columbus. The name of the new firm will be Marshall & McNaughton. Columbus Dispatch.

Sixth Street Baptist Church.
The Sixth Street Baptist church will hold a series of meetings on Tuesday night instead of Monday night.

Ill of Grip.
C. A. Ford, who has just returned from Cincinnati, was taken suddenly ill of grip and is now confined to his home in Belen avenue.

Services All Week.
There will be services at the Sixth Street Baptist church each evening this week including Sunday. All are cordially invited.

New Piano for Sherwood.
A handsome new Lyon & Healy instrument was delivered to the Sherwood Hotel this morning by the Stare & Stare Piano Co.

Boys' Meeting.
A goodly number of mothers attended the boys' meeting. Next Sunday an opportunity will be given the fathers to attend and it is hoped that every father will do so.

The Silent Circle
Of the King's Daughters and Sons will meet Tuesday night, Jan. 25, at 7:30, with Mrs. W. L. Smith, 206 West Church street. A full attendance is requested.

See demonstration of the slip-easy Lion Collars in the corner show window at EMERSON'S store. 1t

Wanted.
If you are interested in learning how to run an automobile, leave your application with Mr. W. F. Kline, Y. M. C. A. building, or 271 Elmwood avenue. 1x

Condition Serious.
The condition of Mr. Joseph Miller, who is ill at his home on West Church street with pneumonia, is considered as being extremely serious.

Annual Masquerade.
The Germania Maennerchor of this city, will give its first annual masquerade on Monday evening, Feb. 7, at A. I. U. hall. The music for the occasion will be furnished by the Solid Four of the Auditorium orchestra. 1x 2nd

Killed in Feud.
Charles Herndon, colored, was notified by the police today that his brother John was killed in a feud battle at his home in Georgetown, Ky. Mr. Herndon left at once for his former home. The telegram was to Chief of Police Zergiebel and asked that Herndon be notified.

Lost Her Pocketbook.
Miss Maude Irwin who lives on South Second street lost her pocketbook, containing $31 and a gold watch, Saturday, in front of the home of Mrs. B. R. Slate, 117 South Second street. A man wearing a canvas coat, corduroy cap, overalls and felt boots was seen to pick it up, and as he is known prosecution will follow unless it is returned.

Boys Broke Sign.
Schoolboys who were throwing snowballs after school had been dismissed at noon, threw one of them through the electric sign in front of the Schaller restaurant. Complaint was made to the police and as the boys' identity is known, he will probably be arrested if he does not call and settle.

Cars Jumped Track.
While trainmen were engaged in switching cars at the Wehrle Stove Works last Saturday, several of the cars, which were loaded with stoves, jumped the track and it was necessary to send the Baltimore & Ohio wrecking crew out to the scene. The cars were replaced on the track without any damage.

Injured at Benwood.
Floyd French, a brakeman employed by the B. and O., and whose home is in this city, caught his right hand in a coupling while at Benwood Friday morning, and it was twisted and badly bruised, but no bones were broken. He was brought to this city and taken to the Newark Sanitarium in McCracle's ambulance, where he is now resting easily.

[illegible] Collars have easy-tie slide. See demonstration now going on in EMERSON'S corner show window. 1t

S.S.S. FOR RHEUMATISM

Rheumatism is the result of an internal inflammation, a diseased condition of the blood which keeps the muscles and joints in a state of irritation. Rheumatism is caused by an excess of uric acid in the blood, which comes from indigestion, poor kidneys, constipation, and other irregularities of the system. This uric acid produces an inflamed and acrid condition of the blood, and the circulation, instead of nourishing the different parts of the body, continually deposits into the muscles, nerves, joints and bones, the irritating and pain-producing acid with which it is filled. To rub away the painful and torturing symptoms of Rheumatism. We do not claim for S.S.S. that it is anything more than a first class blood purifier, and that is just what is needed to cure Rheumatism. S.S.S. goes into the circulation, and by neutralizing the uric acid and driving it from the blood, effectually and surely removes the cause of Rheumatism. S.S.S. strengthens and invigorates the blood so that instead of a weak, sour stream, causing pain and agony throughout the system, it becomes an invigorating, nourishing fluid, furnishing health and vigor to every portion of the body, and permanently relieving the suffering caused by Rheumatism. S.S.S. is purely vegetable and will not injure the most delicate system. Book on Rheumatism and any medical advice free to all who write.

THE SWIFT SPECIFIC CO., ATLANTA, GA.

PERSONALS

Messrs. A. Chapin and Guy Duden visited friends in Columbus Sunday.

A. J. Kelly of Columbus spent Sunday in Newark the guest of friends.

Miss Ruth Mead of Barnesville, is visiting Mr. and Mrs. P. B. Fisher.

Mrs. Minnie Chambers and Miss Bessie Harrington spent Sunday evening in Columbus.

Mr. Claimer Pay of Cumberland, O., was the guest of Newark friends, Friday.

Mr. and Mrs. A. D. Dayton of Logan county are visiting Newark friends.

Louis Hill of Lancaster spent Sunday in Newark the guest of Earl Freman.

The Rev. Father Burkett has been spending a few days with friends in Zanesville.

Robert Kelly returned on Saturday to New York City, after a few days spent in the city on business.

Miss Edna Alward visited at the home of Miss Della Smith in Columbus on Sunday.

Miss C. H. Zillessen of the Holophane company, is confined to her home in Hudson avenue by illness.

V. R. Lansing, manager of the Holophane company, who has been in Newark the last few days, returned to New York City on Saturday night.

Rev. Mrs. W. H. Swartz left the city today for a month of evangelistic services in the vicinity of Pittsburg, Penn.

Miss Clara Huffman of 36 Summit Heights, is spending a few weeks in Columbus, visiting her brother, Charles.

Miss Lorza Horn of Columbus and Mr. Fred Horn of Mt. Vernon spent Sunday at the home of their parents in Pataskala street.

Miss Genevieve Ferguson of Columbus spent Sunday at the home of Mrs. Margaret Brunner in North Fourth street.

Miss Dora Frasier, who has been visiting with friends in this city for the past two weeks, returned to her home in Norwalk, today.

Mr. and Mrs. Frank Stockdale, who have been visiting at the home of Mr. and Mrs. C. G. Miller in Indiana street, have returned to their home.

Miss Agnes Miller of Canton, Ohio, who has been visiting at the home of Mr. and Mrs. Henry Miller, in the West End, for a few days, has returned home.

Mr. and Mrs. Charles Wesley Montgomery returned home on Saturday evening from their wedding tour through the south. They visited New Orleans, Mobile, Mammoth Cave and all the principal points of interest.

Mrs. F. P. Kennedy left for San Francisco, Monday morning, to meet Mr. Kennedy, who returns next week from the Orient. The "Cleveland", which sailed from Japan on the 13th inst., was due in Honolulu Sunday morning, and is scheduled to reach San Francisco next Monday morning. Mr. and Mrs. Kennedy expect to remain for a short time in California.

DANCE NOTICE.

Hafers will give a dance in M. W. of A. hall south side of square, on Thursday night, Jan. 27. Dancing 8 to 21. Marsh's orchestra. 24d3x

The demonstrator of the slip-easy LION COLLARS can be seen during the next three days in EMERSON'S corner show window. 1t

SCRAP IRON STOLEN FROM CHAS. DRONE

Charles Search Confesses to Theft. Notes of the City Police Court.

Wanting a little spending money, Jesse and Charles Search burglarized the blacksmith shop of Charles Drone, Pataskala street, about 9 o'clock Sunday morning and carried away about 400 pounds of scrap iron which they sold to Samuel Goldenberg, who runs a junk shop on South Fifth street.

Charles Search has been employed by Drone and planned the robbery, he confessed. The men went to the shop and gained admittance by forcing a window.

To enable them to carry away the iron after they got it, they "borrowed" a horse and sleigh belonging to Frank Snowman and loaded their booty into this. The iron was sold for $1.25.

Officer Sutton was detailed on the case and arrested the men. Charles confessed and said Jesse knew nothing about it and he was dismissed, while a fine of $10 and costs was dealt out to his brother.

Drone later filed an affidavit against Goldenberg, charging him with receiving stolen property and his hearing will be held this afternoon.

John Price, colored, was arrested Sunday afternoon by Officers Swank and Burke, charged with being drunk and disorderly. He was fined $5 and costs.

DISSOLUTION NOTICE.

The partnership heretofore existing under the name of McCray & Jones has been dissolved by mutual consent, Mr. Jones retiring. Those indebted to said firm will call at once and settle same.

JESSE MCCRAY.
JESSE JONES.

Sick in Chicago.
Mr. and Mrs. L. P. Sisson, of West Main street have received word of the illness of their grandson, Horace Sisson, a son of Albert H. Sisson, formerly of this city. Mr. and Mrs. Sisson may go to Chicago to be at his bedside, unless his condition improves.

INDIGESTION AND STOMACH TROUBLE ENDS

No Gas, Heartburn, Dyspepsia or Headache Five Minutes After Taking a Little Diapepsin.

If you have some Diapepsin handy and would take a little now your stomach distress. Indigestion would vanish in five minutes and you would feel fine.

This harmless preparation will digest anything you eat and overcome a sour, out-of-order stomach before you realize it.

If your meals don't tempt you, or what little you eat seems to fill you, or lays like a lump of lead in your stomach, or if you have heartburn, that is a sign of indigestion.

Ask your Pharmacist for a 50-cent case of Pape's Diapepsin and take a little just as soon as you can. There will be no sour risings, no belching of undigested food mixed with acid, no stomach gas or heartburn, fullness or heavy feeling in the stomach, Nausea, Debilitating Headaches, Dizziness or Intestinal griping. This will all go, and, besides, there will be no undigested food left over in the stomach to poison your breath with nauseous odors.

Pape's Diapepsin is a certain cure for out-of-order stomachs, because it prevents fermentation and takes hold of your food and digests it just the same as if your stomach wasn't there.

These large 50-cent cases contain more than sufficient to thoroughly cure almost any case of Dyspepsia, Indigestion or any other stomach disturbance.

Y. M. C. A. NOTES

"I had a lot of experience as a newspaper man, being devil, printer and police reporter. You may think it is a large jump from police reporter on a St. Louis Daily to the ministry of the Methodist church, but I made it and have found what I learned of life as a reporter to be a valuable part of my training to fight battles against vice," said Rev. Albert Sidney Gregg of Cleveland, as he began a most interesting talk at the Y. M. C. A. Sunday afternoon. Mr. Gregg told of the work of the National Farm Bureau in New York state in introducing and backing the famous bill against race track gambling. This is the bill that Governor Hughes fought for. "We are do away with pool room gambling. I do not mean the game called pool, but the system of betting on horse races anywhere in pool rooms, so called, from telegraphic reports."

Next Sunday President S. D. Foss of Antioch college, will speak at the meeting. He is a brilliant orator.

OLIVE TABLETS WILL CURE CONSTIPATION.

Constipation may be called the curse of America. Eighty per cent of all people need laxatives often; also need the liver regulated. Constipation is not only uncomfortable, but dangerous. Typhoid fever, appendicitis, neuralgia, headaches and various other ailments are often caused by constipation. Look the facts squarely in the face. Don't you need to help the liver and bowels more than you do—don't you need to take fewer chances? Use a mild laxative, one that is designed to cure constipation. Dr. Edwards' Olive Tablets, the one effective substitute for Calomel, act gently, yet firmly and promptly. You can't estimate their value until you try them.

These little Olive Oil and vegetable tablets are the result of Dr. Edwards' fifteen years' hard study among his patients. Must they not be good? Try them and see for yourself. When you need a physic; when you need something to drive away that dull, torpid feeling, take Olive Tablets, they will do it pleasantly and surely. At all druggists, in neat 10c and 25c packages. The Olive Tablet Co., Portsmouth, O.

FEBRUARY EDISON RECORDS.

Victor Herbert and his orchestra contribute a tuneful and popular "Rose of the World," from "Algeria." Amberol (four minute) list of Edison records: Sousa's band is heard in the "Benediction of the Poignards." Frederick the accordion wizard, renders the delightful "Amorina Waltz." The United States Marine band plays the popular "Bill Bailey March," and American Symphony orchestra plays "Forest-in-Tarpentella," and "Darkies' Jubilee," a descriptive selection with novel effects. The vocal artists of such artists include the names as Bessie Wynn, Edward M. Favor, Reed Miller, Marguerite Romaine, Henry Hindermyer and Thomas Chalmers. The two-minute list is equally attractive.

PHEASANTS NUMEROUS.

Pheasants, which were nearly exterminated in years ago, are now so numerous in certain sections of Ohio and are destroying the crops of the farmers to such an extent that it is probable a bill will be introduced in the legislature which will have an open hunting season for pheasants at the same time as the open season for quail this year.

In the southern and northeastern portions of Ohio pheasants are very numerous. Chester the farmer by digging up corn after it has been planted. But under the present statutes the birds can not be killed until the hunting season of 1912. By that time the pheasants would become so numerous that the farmers say they could not keep their crops in the ground.

Some people are as naturally attracted to each other as a snowball and a high silk hat.

3 lines 3 times 25 cts.

Advocate Want Ads

For quick, sure action either in getting an employe, a position, buying or selling, use these columns today.

WANTED.

We advise you to place your orders as early as possible so that garments can be finished at the required time. Schenk & Marshall, Ladies' Tailors, Avalon Bldg., W. Main st. 1-24-1mo

Call Ruby 3661, Abbott, the plumber. Jobbing a specialty. Estimates on all kinds of plumbing and heating. 1-13-1mo

Clocks to repair wanted. Called for delivered. Quick service. Send postal F. A. Loar, 119 Canal st. Jan-11-dlmo*

WANTED—FEMALE HELP.

Girl to strip tobacco. Apply F. P. Strugel, 32 1-2 W. Main st. 21-3t

Girl for general housework in family of two. References required. Apply Mrs. Edward Thomas, 116 N. Fifth street. 24-3t

Girl for housework. Apply at 282 W. Church st. 22-2t

Experienced cloak saleslady wanted. None but experienced need apply. Weber's Home Store, Zanesville, Ohio. 21-3t*

Girl for general housework. References required. Apply 71 Granville street. 21-3t

Experienced dining room girl at Kuster & Co. 21-3t

WANTED—MALE HELP.

Men Wanted—To prepare for Railway Mail, Customs and Postoffice Examinations. $900 to $1500. Preparation free. Write for schedule showing places. Franklin Institute, Dept. 290, L. Rochester, N. Y. 1-24-102-21*

Young men to sell goods on trains; must have security. Apply Union News Co., B. & O. depot. MTW eow-tf

HELP WANTED

Any intelligent person may earn good income corresponding for newspapers. Experience unnecessary. Address Press Correspondence Bureau, Washington, D. C. 1-24-to Feb 26*

SHERIFF'S SALE.

CASE NO. 15409.
The Scheidler Machine Works Co.
versus
W. C. Traxler et al.
Order of Sale

By virtue of an Order of Sale to me directed, from the Court of Common Pleas, of Licking County, Ohio, I will offer for sale at Public Auction on the premises, west of the E. A. Cochran Planing Mill, between Fifth and Sixth streets, in the City of Newark, in said County of Licking and State of Ohio, on

Saturday, January 29, 1910,

at 10 o'clock, a. m. of said day, the following described goods and chattels, then and now situated and located in the City of Newark, Licking County, Ohio, to-wit:

One twenty horse power Erie Stationary Steam Engine and Boiler, one Sand Belt Machine (Klotz make), fifty feet 2 7-16 inch shafting, five wooden pulleys, one cutoff Saw and Thruster (Klotz make), one Handle Turning Lathe (Klotz make), one block Circular Sawing Machine (Klotz make), seven 2 7-16 inch adjustable B. & S.

Appraised as a whole at $500.00.

Terms of Sale—Cash on day of sale.

WM. LINKE, Sheriff.
Hunter & Baker, Plaintiff's Attys.
Jan 19-24-28

Try the Lion Collars at EMERSON'S. They are now being shown by demonstrator in corner window. They are slip-easy tie collars. 1t

NEW ENTERPRISE

Mr. Frank Mylius the well known and enterprising carpet cleaner, has just purchased a very powerful 1910 vacuum carpet cleaning wagon to clean carpets, rugs, furniture, mattresses, bedding, walls, ceilings, in fact a complete house cleaning wagon without removing from the floors or disturbing or inconveniencing his customers in the least.

A whole house can be cleaned in a day or less which he guarantees will be thoroughly sanitary and clean.

Some idea can be had as to the power and the difference of this vacuum cleaning wagon and the old-time compressed air wagon.

Mr. Mylius' wagon has a 22-horse power engine and a cycloidial vacuum pump sucking directly from the cleaning tools on the carpets into the dirt tank in the wagon and separated there by water, maintaining 12 inches of vacuum while three men are operating cleaning tools, where in the cold compressed air wagon they have only a six-horse power engine and only get three inches of vacuum by a three way hose which is practically no vacuum to speak of. This makes Mr. Mylius' vacuum cleaning power four times as strong as the old-time compressed air wagon.

Mr. Mylius has been in the carpet cleaning business for 25 years and has studied the wagon cleaning since '89. He has visited cleaning plants in the largest cities and at last has found just what he wanted — the only cleaning wagon on the market today that will do satisfactory work.

Mr. Mylius' new cleaning wagon will be here about March 1. Then he will be pleased to show the ladies the best and easiest way to clean house.

CASTORIA
For Infants and Children.
The Kind You Have Always Bought
Bears the Signature of Chas. H. Fletcher

FOR SALE.

Hoper, buggy and harness. Also fresh Jersey cow. Inquire 117 Pataskala street. 24-3t*

30 acres of good farming land one mile south of Linnville; also one house and lot in Linnville. Call on or address J. W. Frush, Linnville, O. 24-2t

Some standard bred colts and mares. Colts 1 to 3 years old, the kind that get the money in the show ring. Inquire C. W. Rowe, 212 S. Fifth st. 24-3t*

Four pure bred drakes, Hartman strain of Imperial Pekin ducks, $1.50 to $2.50. B. F. Broome, Route 5, Newark, O. 24-3t*

Hansberger says, "If he can't sell you trimmed hats cheaper than any other store in Newark he will give you the hat." 35 W. Church st. 24-6t

One 12 h.p. portable steam engine and boiler in good order. A bargain. C. M. Johnson, Clay Lick, O. New phone Farmer 77. 21-3t*

The Banta Incubators and Brooders at Moore & Davis, 77 S. Third St. 21-2*

Two fine saloons located on principal streets in Columbus. For full information address The Hoster Columbus Associated Breweries Co., Columbus, Ohio. 20-10t*

Hardware store, new stock, fine location. Invoice $1500 to $5000. Best reasons for selling. Address Hardware, 569 N. High st., Columbus, O., or W. E. Miller, Newark, O. 20-6t

Sweet, juicy Florida oranges 40c. peck, or 25c dozen. Hugh Ellis, 24 West Church st. d-tf

Good gas heating stove. Newark Loan Co., room 3, 29 1-2 S. Third st. Phone 1326.

Guy Billingslea has some good bargains left in his closing out sale of furniture. 22 W. Main st. 1-12-1mo

House and lot 137 Pataskala st., Newark O. House in good condition; good well and cistern; gas in house. Bargain if sold before March 1. Address J. F. Porterfield, R. F. D. 17, Elmwood, Ill. 1-7-d&w to Feb 18

FOR SALE OR EXCHANGE.

Good residence property, and will consider a good lot or two in part pay. J. F. Moore & Son, Franklin Bank Building. 21-tf

LOST.

Between Chicago Junction and Lexington, O., purse containing $56 in paper money and some small change and receipts. Finder please return to 68 Gay st., or Advocate, Newark, Ohio, and receive reward. 24-2t*

On Granville st., dark brown kid glove, stitched in red. Return to Advocate. 22-3t*

Will man who picked up silver link pocketbook containing $21 and jewelry, return same to Maud Irwin, 155 South Second st., and receive liberal reward. Phone 3791 red. 22-3t*

Lady's gold watch, between Elmwood ave. and Auditorium. Return to Advocate, or call Cit. phone 3732 west. 22-3t*

Position as clerk in store or doctor's office, by young lady of 19. Address reply to Box 7188, care of Advocate. 21-3t*

Handbag containing about $15 in money near B. & O. depot. Reward. Return to Advocate. 21-3t*

Gold clover leaf pin, either at Auditorium or between Auditorium and cor. Tenth and Granville sts. Reward for return to Advocate.

MONEY TO LOAN.

Money to loan on first mortgage security, at reasonable rates. Fulton & Fulton, attorneys at law. 1-5-tf-S, M. W

6 PER CENT. INTEREST.

If your money is earning less than six per cent, call on Fulton & Fulton, attorneys, Newark, Ohio, and learn how to obtain 6 per cent with security as good, and probably better, than you now have. 15-S-M-W-tf

NOTICE OF APPOINTMENT.

Estate of Amanda S. Wheeler, deceased.
The undersigned has been duly appointed and qualified as administrator of the estate of Amanda S. Wheeler, late of Licking County, Ohio.
Dated this 4th day of January, A. D. 1910.
EDWARD A. HOSKINSON,
19-Mon-3t Administrator.

NOTICE OF APPOINTMENT.

Estate of Mary Layton, deceased.
The undersigned has been duly appointed as executor of the will of Mary Layton, late of Licking County, Ohio.
Dated this 14th day of July, A. D. 1910.
HARRY H. LAYTON,
17-Mon-3t Executor.

Feel languid, weak, run-down? Headache? Stomach "off"?—Just a plain case of lazy liver. Burdock Blood Bitters tones liver and stomach, promotes digestion, purifies the blood.

ASSIGNEE'S NOTICE OF APPOINTMENT.

Notice is hereby given that the undersigned has been appointed and qualified as assignee in trust for the benefit of the creditors of William P. McKenna, insolvent debtor, of Licking County, Ohio, by the Probate Court of said county. All persons indebted to said Assignor will make immediate payment, and creditors will present their claims, duly authenticated, to the undersigned for allowance.
Dated January 17th, 1910.
PARKER E. BURGE,
17-Mon-3t Assignee.

Ask your grocer for Huber's Home Made Bread. 5-4tf

FOR RENT.

Two front rooms, furnished for light housekeeping, second floor. 131 Elmwood ave. New phone 858. 22-3t*

Good six room house, water, gas for heat and light. 10 N. Morris st. 22-3t

Eight room modern house, 128 Seventh st., just south of Granville st., February 1st. C. H. Spencer. 1-5-tf

Strictly modern house on W. Church st. Gas, furnace, electric light, hard and soft water. Possession at once. Inquire 191 W. Church St. 30dtf

FOR SALE OR RENT.

Two houses on Tenth st. and one on Beech st. Inquire of Henry O. Norris, corner Fourth and Locust sts. 13-tf

FOR RENT OR SALE.

Suburban property, three lots all in small fruit, modern, steam heat. Apply at encampment grounds. 17-1mt*

MONEY TO LOAN

Money to loan on household goods, pianos, horses, etc. Reasonable rates. New York Finance Co., 14½ N. Second st. Cit. Phone 698. 1-17-2mo

MISCELLANEOUS.

At Hansberger's, hats two-thirds off. Clearing sale now on. 35 W. Church street. 24-6t

Teacher of Voice Culture—Mrs. J. C. Bonshire, 212 Elmwood ave. Phone 4441 Ruby. 22-6t

For upholstering Kemper Scott is better prepared to do your work than anyone else. 44 N. Third st. 20-1mo

Guy Billingslea will do your upholstering and make your old furniture better than new. 33 W. Main st. 12-1-1m

Plumbing, gas and steam fitting; all kinds of job work; Welsbach lights and mantles; storm proof porch porch lights. Applegate Bros., 17 N. Fourth st. New phone 2161 ruby. 1-3-dlmo

ROE EMERSON has the Lion Collars now being demonstrated in his corner show window. These collars have the slip-easy tie space. 1t

The patriotic citizen is always ready to encourage the coming of good merchants, manufacturers and workmen to his home town, and will always hand out the warm hand of friendship to those who come. Every new family coming to a city is added strength to the entire community.

BEST BLACK ENAMEL MADE
6-5-4 BARSALO 25 WON'T WASH OFF
SHINES ITSELF
FINE FOR SCREENS
If your dealer hasn't it see Crane-Bliss, Elliott Hdw., or Newark Hdw. Co.

JOHN M. SWARTZ.
Attorney-at-Law.
Practices in all courts. Will attend promptly to the business entrusted to him. Special Attention given to collections, administrations of estates, accounts of administrators, executors, guardians and trustees, carefully stated and attended to. Special facilities for obtaining patents in all countries.
Office over Franklin National Bank.

PAINTING
For first class interior or exterior painting, guaranteed to stand the test of time and at most reasonable prices, address.
C. B. WOODRUFF,
[illegible] Evans St., Newark, Ohio.

WHISKEY BOTTLED IN BOND
4 FULL QUARTS $4.00.
We Pay Express.
ALL STANDARD BRANDS
LARGE
SHENLEY
DILLINGER
THOMAS MOORE
GUCKENHEIMER
SAM THOMPSON
WHITE MILLS
OVERHOLT
LINDALE
MOSS
4 FULL QUARTS $4.00.
Express Prepaid.
Whiskey from $2.00 up.
Write for free price list on other goods.
ADOLPH & CO.,
22 E. Main St., Columbus, O.
Opposite Southern Theater

Baltimore & Ohio Railroad
LOW ROUND TRIP FARES TO
Atlantic City, N. J.
National Canners' Association
Consult B. & O. AGENT FOR DETAILS

NEWSPAPER ARCHIVE®

PEOPLE'S PULPIT...

Sermon by CHARLES T. RUSSELL, Pastor Brooklyn Tabernacle.

THE COST OF CHURCH FEDERATION TO BAPTISTS, ADVENTISTS AND DISCIPLES.

"Say Ye Not, A Confederacy, to All Them to Whom This People Shall Say, A Confederacy; Neither Fear Ye Their Fear, Nor Be Afraid" (Isaiah viii. 12).

Sunday, Jan. 23.—Numerically Baptists, Adventists and Disciples represent more than one-third of the Protestants of the United States. What they must yield for Church Federation is therefore an important question. All three of these systems are built upon the Congregational platform, which recognizes as Scriptural the independence of each congregation as to its own creed in all matters of faith and Church order. These bodies of Christians, therefore, could not join the Federation as denominations. The only method by which they could give adherence would be either by abandoning their principles of independence for which they have so long contended, or else by remaining quiescent while their ministers through Councils and Conferences essay to act for them. And here it should be noted that the membership of these large Christian bodies have more and more during the past thirty-five years shown their willingness to have their ministers regulate their affairs, even though contrary to their avowed principles of Church Government.

But it is from the standpoint of doctrines rather than Church government that we shall examine our subject. As we progress we shall find that some of the doctrines once considered all-important can in the light of our day be laid aside as obsolete—as hindrances in every sense of the word. Caution, however, would suggest that for everything discarded as unscriptural the truthful substitute should be found—otherwise our progress would be toward the destruction, not only of the bad of our creeds of the past, but also of their good features.

Doctrinal Surrender of Baptists.

Baptists will find little to dispute with their co-religionists of the Federation along general doctrinal lines; their chief difficulty will be in the matter of what constitutes Christian baptism—the necessity of water immersion to admission to Church membership. For years this doctrine has been even more tenaciously held than is generally realized. Our Baptist brethren hold to justification by faith as a first or preliminary step which the sinner must take. But they equally hold that this is not the final step—that the step of sacrifice, the step of regeneration much follow in order to salvation. And a baptism in water they recognize as an indispensable outward indication of this regeneration. Hence it is standard Baptist doctrine, both North and South in all Baptist Churches with rare exceptions, that *no unimmersed person should be esteemed a member of Christ's Church.*

In a word, faith and reformation are steps of justification, but water immersion is the door into Christ. Only those who pass through this door are members of the Church of Christ from this viewpoint; hence, consistently, none others are invited to partake of the Eucharist—the Lord's Supper. The argument is that this Supper, symbolizing death with Christ, was offered only to the consecrated and accepted members of Christ's Church. Hence to invite others than those immersed in water would be a violation of the letter and the spirit of the Divine Word and a countenancing of false doctrine. The argument is that all of "the elect" will be guided of the Lord, so that their hearts and heads will become amenable to these teachings. Obedience thereto will be shown by submission to water immersion—the door into the Church of Christ.

Like the rest of us, our Baptist friends have been in the past rather illogical in all matters religious and doctrinal; so much so that many of them have never realized the full meaning of their doctrine. The meaning was grasped in the long ago, but has generally been lost sight of within the last fifty years. It is this: Since water immersion is the evidence of obedience to Divine instruction and since all of "the elect" are not only instructed of God but obedient to him, therefore those not baptized in water are not of God's elect—are not members in his Church. And this in turn, according to Baptist doctrine, implies that all not immersed in water are outside of the Church—outside of the number of "the elect"—outside of God's favor—outside of the salvation provided in Christ—and therefore inside the damnation and eternal torment which Baptist doctrines imply have been foreordained for the eternal torture of all the non-elect.

Do our Baptist friends who meet unimmersed Christians of other denominations in the walks of life from day to day really believe that the latter are on their way to an eternity of torture? Most assuredly they do not! But this is merely because they are illogical, like the rest of us. They are as illogical as their brethren of other denominations. They have outgrown at least this feature of the teachings of the "dark ages" handed down to them by well-meaning but less enlightened forefathers.

One glance at the matter will suffice to show our Baptist brethren that the very strongest features of their teaching needs some revision. However fundamental may be the doctrine of baptism, some of their conclusions respecting it will be greatly advantaged by a liberal pruning. But caution should be used. The Bible should be consulted. We offer the suggestion that too hasty a rejection of water immersion would be a mistake—that the proper course for our Baptist friends is to study the Scriptures afresh on this subject. What wonderful advantages are now at the command of all Bible students! They have marginal references by which one passage throws light upon another. They have also concordances, glossaries, indexes, and all manner of helps for Bible study. Our forefathers before the Reformation were generally illiterate. And even had they possessed education the pen-written Bibles were expensive and obtainable only in the Latin language. Indeed it is within only the last few years that Bibles have become cheap and plentiful and the masses able to read them.

What Must Adventists Concede?

The doctrine of the Second Advent of Christ is common to all denominations. And the Adventist belief that at that time the earth will be burned up is also a feature of all the various creeds. Many Adventists have abandoned the thought that the Savior's second appearing is at hand. And many more are abandoning the thought that when he appears Adventists alone will be saved and all the remainder of mankind will participate in the destruction and burning which shall then engulf the earth. It should not be difficult for them to realize that there is no great necessity for controversy along the lines of the time of Christ's coming, since they acknowledge themselves completely in the dark on that subject. Neither can we suppose that after thoughtful consideration they should feel justified in assuming that they alone are "the elect." Let us hope that with broadening sentiment they are more and more realizing that there are saints and sinners in their own number, as well as in all denominations and as well as in the world; and that "the Lord knoweth them that are his" and will care for them, regardless of denominational lines. But for that portion of Adventists which considers the keeping of the Seventh Day of the week the all-important part of Christianity we see no ground for Federation, unless, indeed, they may choose to get about the difficulty by counting the calendar the other way around the world. Thus they might bring their Seventh Day into harmony with what others term the First Day. Or, by counting the calendar in the opposite direction they may still keep their Seventh Day and realize that others are keeping the same day, though calling it the First Day.

Disciple Doctrines to Be Voided.

Undoubtedly Alexander Campbell was a good man with a great head. And undoubtedly many of a similar class following his lead are today known as Disciples or Christians. Undoubtedly these are following closely to apostolic customs in the matter of Church organization, which in many respects is beautiful in its simplicity. Doctrinally they claim most faithfully to stand by the Word of God alone. And one of their familiar declarations is, "When the Word of God speaketh we speak; when the Word of God is silent we are silent." But this beautiful simplicity of theory our Disciple friends have found difficult to work out in practice. Hence we find them as strongly intrenched behind unwritten creeds as are others behind elaborated creeds. These are inculcated through the writings of their standard authorities—including the editors of their leading journals. "Disciples" hold most tenaciously as the Bible teaching that *baptism in water is indispensable to the remission of sins.* This doctrine is supported by several Bible texts which declare, "Arise and be baptized and wash away thy sins;" "Baptism unto repentance and remission of sins," etc.

Before pointing out their misapplications of these texts let us note the facts that according to their theory all others of mankind, Christians, Jews and heathen, who have not been immersed have not had their sins washed away. Consequently such are yet in their sins. Consequently such are lost. And lost according to the general understanding of Disciples and other Christians signifies shut out of heaven—shut out of Paradise—shut into hell and its eternal torment.

Do our Disciple friends act as though they believed this teaching? Do they spend all of their time and energy and money in seeking to bring fellow-Christians into water baptism for the remission of sins and escape from eternal torture? Assuredly they do not. Hence we are justified in supposing that like our Baptist friends they have not taken seriously and logically their own doctrines. Rather they have assented to them thoughtlessly. It would appear to us, therefore, that doctrinally our Disciple friends might easily be prevailed upon to abandon their peculiar tenet to the extent that it would not hinder them from losing their identity as advocates of "baptism for the remission of sins" and merging themselves or federating with others.

To assist them out of their difficulty we remind them that all the Scriptures they cite in support of immersion for the remission of sins belonged to the Jews, and none of it to Gentiles. The Jews were exhorted by John the Baptist and others to renounce sin, to return to harmony with Moses' Law, and to show this change of character by water immersion. But those Ephesians who believed in Christ and whom Apollos baptized for the remission of sins did not receive the holy Spirit. St. Paul explained to them that their baptism was an improper one—that they as Gentiles required an immersion into Christ (Acts xix, 1-7; Romans vi, 3).

Baptist Union Not Federation.

As a week ago we suggested to Presbyterians, Congregationalists and Methodists a union of heart and head as better than federation, so now we suggest to the denominations whose doctrines we are considering today. What we shall suggest respecting baptism will apply to all Christians.

All Christians agree that Jesus and his apostles taught baptism and that there are but "one Lord, one faith and one baptism" (Ephesians iv, 5). We cannot here elaborate, but merely suggest that nowhere in the Scriptures is infant baptism commanded or urged. The expression, "Believe and be baptized," implies a mental development capable of belief beyond that which infants possess. The original pretext for introducing infant baptism was set forth by St. Augustine, who urged that as all mankind were going to eternal torture except the Church, it was necessary to get infants into the Church; and baptism was set forth as the door-way. All parents, of course, were anxious that their children should be immersed into the Church and saved from eternal torture. And those good wishes were certainly commendable, even if unnecessary.

Subsequently immersion was declared to be unnecessary and sprinkling became its substitute with all. The thought of preservation from eternal torment thereafter attached to the sprinkling. Although our minds have broadened, so that comparatively few believe St. Augustine's presentation, nevertheless the custom of infant sprinkling continues with more or less of fear to abandon it for the child's sake.

Who will dispute that St. Paul's words of Romans vi, 3-5, are the clearest presentation of the import of baptism furnished us in the Bible! The passage is cited in proof of every theory of baptism, yet it supports only one—the true one. Notice that it does not say, as many suppose, So many of us as were baptized into Jesus Christ were baptized *into water.* It *does* say, "So many of us as were baptized into Jesus Christ were baptized into his *death.*" Is there not a difference? That difference is the explanation of all of our difficulty on this subject. The clearing of it away furnishes the foundation for harmony between all; and not merely for harmony, but for union amongst all classes of consecrated Christians.

Consider the passage critically. First, immersion into Christ signifies to the justified believer his immersion into his burial into the Body of Christ as a member of "the Church which is his Body" (Ephesians i, 22, 23). The Apostle sets forth clearly a distinction between the Church and the world and between the salvation of the Church and the salvation of the world. The Church are "the elect" of the Lord, called and chosen; and if faithful, they will be members of the glorious Church beyond the veil. It, as the Bride of Christ, will be his companion and Queen during the Millennial reign of glory for the blessing of the world—for the blessing of the non-elect, considered last Sunday.

St. Paul not only tells us of our need to be thus immersed into membership in the Body of Christ, but he proceeds to tell us *how* that membership can be brought about. The words, "Baptism into his death" explain the matter. How strange that we ever thought these words signified water immersion! Our eyes are now opened! Plainly, now, we see that "into his death" signifies our participation with our Lord Jesus in suffering for righteousness, in self-denials, self-sacrificings of the same character as those endured by the Master. It is true indeed that the whole world suffers pain, sorrow, disappointment, etc.; yet our Lord suffered differently from all others, and our dying must correspond to his. He suffered, the Just for the unjust. The holy, harmless, undefiled One laid down his life sacrificially, voluntarily, joyfully. And we, to share in his death, to be "baptized into his death," must do the same.

True, Jesus was spotless, while we are members of the fallen race. But we are justified through faith in his blood. And hence we have in the Divine sight through him a standing of human perfection or justification. This standing is granted to us or imputed to us for the very purpose of permitting us to sacrifice our human rights and earthly interests as he sacrificed his. The "elect" are to be dead with him, that in the resurrection they may live with him and be like him and share his glory, honor and immortality. By consecration we present our bodies living sacrifices holy and acceptable to God, as the Apostle declares (Romans xii, 1). Thus we are "immersed into his death" and thus we become *members* of his Body.

Whoever fails to be thus immersed into Christ's death will fail of the membership in his Body—will fail to be of his elect Church, his Bride. The difference between being dead with Adam and being dead with Christ is very great. By nature we are all dead with Adam. He was a sinner, condemned. We as his offspring are the same. It was necessary therefore that we should by faith be lifted out of this condition of death with Adam, in order that by consecration of all earthly interests we might become dead with Christ. Thus we share with him his sacrificial death and, by participation in "his resurrection," also become sharers of his Kingdom glory.

Ridding ourselves, then, of the unscriptural theory of an eternal torment awaiting the non-elect, may not all Christians perceive the reasonableness of the Divine proposition to bless them through the elect? As Jesus by his sacrifice was made Head of the Church, so all who will be his *members* must share his spirit of self-sacrifice—death to the world and earthly interest. Only such may share with him in his Millennial Kingdom work of blessing, uplifting, instructing, assisting all of the non-elect. Many of the non-elect under the fuller light and better opportunities of the Millennium will turn from sin to righteousness, from death to life eternal. This "baptism into death" with its blessed reward excludes no denominational lines. It includes in the Church of the elect those of every denomination and of no denomination who comply with its conditions of faith and obedience and consecration unto death.

Was not this our Lord's baptism as he described it? Just before his crucifixion he said, "I have a baptism to be baptized with, and how I am straitened (troubled) until it be accomplished!" His baptism dated from his consecration at Jordan, but it was not fully "*accomplished*" until on the cross he cried, "It is finished"—his baptism into death was finished. Was not this baptism into death what he referred to when speaking to his disciples? James and John requested that they might sit on his right hand and left hand in the Kingdom. In reply Jesus said, "Are ye able to be baptized with the baptism that I am baptized with?" Surely he did not refer to a water immersion! Surely he did refer to his baptism into death, and meant his apostles to understand that only by sharing in his baptism into death could they hope to sit with him in his Throne (Mark x, 37).

With this reasonable, logical, Scriptural view of baptism before our minds which of us would be inclined to dispute over the form of the symbol or in respect to the class of persons who should properly use the symbol? Surely none would claim that infants could thus believe and thus consecrate to death! Surely all would agree that a symbolical immersion into water such as was practised by the early Church, according to all the records, would be the most reasonable, most beautiful, most appropriate method of symbolizing the real baptism into Christ—into his death. Let us then, dear friends, not be content merely to federate! Let us *unite* our hearts and heads and hands as members of the Body of Christ; let us be baptized with his baptism, into his death!

FREE IF IT FAILS

Your Money Back if You Are Not Satisfied With the Medicine We Recommend.

We are so positive that our remedy will permanently relieve constipation, no matter how chronic it may be, that we offer to furnish the medicine at our expense should it fail to produce satisfactory results.

It is worse than useless to attempt to cure constipation with cathartic drugs. Laxatives or cathartics do much harm. They cause a reaction, irritate and weaken the bowels and tend to make constipation more chronic. Besides, their use becomes a habit that is dangerous.

Constipation is caused by a weakness of the nerves and muscles of the large intestine or descending colon. To expect permanent relief you must therefore tone up and strengthen these organs and restore them to healthier activity.

The discovery of the active principle of our remedy involved the labor of the world's greatest research chemists. As an active agent it possesses the valuable qualities of the best known intestinal tonics as well as being particularly pleasant and prompt in its results.

We want you to try Rexall Orderlies on our recommendation. They are exceedingly pleasant to take being eaten like candy and are ideal for children delicate persons and old folks as well as for the robust. They act directly on the nerves and muscles of the body. They apparently have a neutral action on otehr associate organs or glands. They do not purge, cause excessive looseness nor create any inconvenience whatever. They may be taken at any time, day or night. They will positively relieve chronic or habitual constipation, if not of surgical variety, and the myriads of associate or dependent chronic ailments, if taken with regularity for a reasonable length of time. They come in two sizes of packages, 12 tablets, 10 cents; 36 tablets, 25 cents. Sold in Newark only at our store,—The Rexall Store, Hall's Drug Store, 10 North Side Square.

FOREST GLEN

C. A. Weer's and family spent Sunday at the home of Marion Dunn.

Mr. and Mrs. Willis Priest, Mr. and Mrs. Charles Huff and H. W. Priest and family spent Sunday evening at the home of Mrs. Ethel Divens of Pleasant Valley.

Mr. A. J. Demorest of Columbus is visiting at the home of Arthur Combs.

Mr. and Mrs. Wm. Priest spent Wednesday at the home of Matt Frost.

Mr. Alfred Dunn and son Elias have returned home after two weeks' visit with friends here.

H. W. Priest and family spent Sunday afternoon at the home of Willis Priest.

Bert McArtor called on Mr. Johnson Wednesday.

J. C. McArtor and son Earl went to Frazeysburg Wednesday.

Emmet Holmes, a highly respected citizen of Fallsburg, died at his home Friday, after a lingering illness of tuberculosis. The funeral was conducted by Rev. Mr. Lewis. Burial was made in Fallsburg cemetery.

FIRST REASON

Why the Buckeye State Building and Loan Company is the Safest and Best Place for You to Deposit Your Money.

1. Loans on real estate only. All money deposited with this company is loaned only on first mortgage on real estate. So carefully has this money been loaned that the company owns no real estate whatever—a most excellent proof of conservatism and good judgment on the part of the appraisers. Our assets $3,500,000. Five per cent paid on time deposits. Rankin Building, 22 West Gay street, Columbus, Ohio.

ELECTRIC LIGHT ON B. & O. ROAD

Sleeping Car and Parlor Car Equipment to Be Transformed. May Use Gas.

Within a very short while the sleeping car and parlor car equipment of the Baltimore & Ohio railroad will be electrically lighted throughout, according to information made public today at headquarters in this city.

Arrangements are now being made for wiring the cars and installing apparatus for generating the electricity by use of dynamos connected with the journals. In addition to the general lighting, individual berth lights are to be placed in the compartments of sleeping cars.

The parlor and sleeping cars in use on the B. & O. lines at the present time are of the highest standard, and, upon completion of the electric lighting scheme, this class of equipment will be unsurpassed on any railroad in the country. Experiments are also being made looking to the utilization of natural gas for lighting local B. & O. trains in the natural gas districts of West Virginia, Pennsylvania and Ohio.

Because of the abundance of natural gas in many sections traveled by the B. & O. lines, this method of lighting trains will prove quite an item of economy, provided it is found to be satisfactory.

ROCKY BOY INDIAN LANDS SOON OPEN FOR SETTLEMENT

Secretary Ballinger has issued instructions to throw open 1,400,000 acres of land in Eastern Montana to white settlers.

This land was withdrawn about two years ago for the purpose of alloting to the Rocky Boy Indians. The tract contains the very choicest lands in Valley county and wherever farming has been carried on, it has produced yields of from 20 to 30 bushels of wheat per acre, 40 to 70 bushels of oats and large crops of hay, alfalfa and vegetables.

The action taken by the government officials in opening this tract to settlement is due to a petition sent to the Secretary of the Interior by a party of Minnesota and Montana business men after making a trip over lands last October.

This land will be opened under the usual homestead laws, instead of the lottery system. In this way there will be no useless expense and no heart breaking disappointments, as is the case whenever the lottery method is used. Settlers may go on the land any time after March 1st and may make entry at the Glasgow, Montana Land Office, March 21st and thereafter. The Great Northern Railway has issued special map folders showing the location of the lands and giving full detail regarding their adaptability to farming. This will be sent free on request, to anyone addressing S. J. Ellison, General Passenger Agent, St. Paul, Minnesota.

There are over 5,000 160-acre homesteads in this tract, which is considerable more than the combined total in the Flathead, Spokane and Coeur d'Alene Reservations, which were opened to settlement last summer.

NOW

AN AIR LOCK

Proposed for Freight Cars—An Important Invention Perfected By Mr. Cornman.

For many years all railroad companies have suffered heavy losses from having their freight cars opened and robbed. In the neighborhood of Chicago and other large cities this looting has been persistent and heavy. Elaborate efforts have been made to prevent this loss, but, in the main, they have been in vain.

The trouble has been the inability of locking the freight car doors. The practice is merely to seal the cars with a piece of wire or a strip of tin, either of which can be broken with the hand almost unaided.

At one time the government did lock the cars carrying imported freight in bond, but the locking devices were so expensive and unreliable that even this class of freight is now protected only by the ordinary seals.

By the use of the "air lock" the door is locked automatically by being closed and the lock is inside of the door and does not even show on the outside. The lock is connected to the air line under the car which is used to operate the Westinghouse air brake. The lock can be opened only by the engineer on the locomotive by the application of air. The brakes require 70 pounds of air pressure to operate them, but this lock requires 80 pounds or more, thus making it impossible for anybody to tamper with lock. There is but one person that can open the lock, and that is the engineer.

This device is simplicity itself and can be placed upon the cars for a very small sum, say $5 a car.

This device is likely to produce great changes in railroad service. Its application might easily be extended to the opening of safes and prisons and much improvement result.

The air lock has been invented by W. W. Cornman, a railway rate inspector at Chicago, whose office is in connection with the Baltimore and Ohio railway.

THIS IS IMPORTANT.

W. A. Erman & Son Desire to Announce That They Are the Agents for Thompson's Barosma, the Money-Back Kidney and Liver Cure.

There are hundreds of people, young and old, right here in Newark, who are taking medicines for various ailments, who do not even suspect that the kidneys are to blame.

These sufferers do not know that in all probability their kidneys are all clogged up, are inflamed or congested, and are unable to properly filter the impurities from the blood.

It is the kidneys that keep the blood pure, and if the kidneys are not in good condition, disease of other organs of the body will surely develop.

Thompson's Barosma will cure any disease of the kidneys, or W. A. Erman & Son will give you your money back.

Don't say, dear reader, that your kidneys are all right, for if you suffer from lame back or side, from backache, dizziness, pains that come and go as quick as a flash, or if you have that "all-in-don't-care-what-happens" feeling, then your kidneys are clogged up, and you need Thompson's Barosma to thoroughly cleanse, renovate and purify them.

If you are in ill-health now, and are not absolutely certain of the cause, get a 50 cent bottle of Thompson's Barosma at W. A. Erman & Son's today. It will tone up your kidneys, liver and bladder in a week.

It is the best investment you can make. It is worthy of a trial on our guaranteed plan. Ask for Thompson's Barosma. The dollar bottle contains more than twice as much as the fifty cent size.

Huber's Home Made Bread is best. Order at your grocer's. 54-tf

LOST.

An opportunity will be lost if you fail to try "Bentley's White Lily Catarrh Cure." You have tried to rest, now try the best. For 30 years it has stood the test. Founded 1876. 25c.

No toothache has ever materialized that hurt quite as much as the painless dentist who treated it.

In the menu of life some fellows never get beyond the soup.

Bad Breath

"For months I had great trouble with my stomach and used all kinds of medicines. My tongue has been actually as green as grass, my breath having a bad odor. Two weeks ago a friend recommended Cascarets and after using them I can willingly and cheerfully say that they have entirely cured me. I therefore let you know that I shall recommend them to any one suffering from such troubles."—Chas. H. Halpern, 114 E. 7th St., New York, N. Y.

Pleasant, Palatable, Potent, Taste Good, Do Good. Never Sicken, Weaken or Gripe. 10c. 25c. 50c. Never sold in bulk. The genuine tablet stamped C C C. Guaranteed to cure or your money back. 913

THE HOME BUILDING ASSOCIATION COMPANY — WORK AND SAVING LEAD TO WEALTH — NEWARK OHIO.

How much do you earn per week?

What are your living expenses?

TAKE A BALANCE

On Saturday night deposit the balance in "The Old Home." Do this systematically and when hard times or sickness come, you will be prepared.

We pay 4 per cent compound interest.

THE HOME BUILDING ASSOCIATION COMPANY

(The Old Home)
26 South Third Street

Furniture Worth While

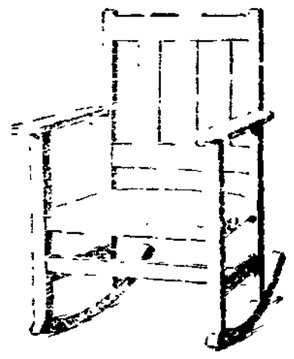

$7.00

This genuine leather mission rocker

GLEICHAUF

CHICHESTER'S PILLS
THE DIAMOND BRAND.
Ladies! Ask your Druggist for Chi-ches-ter's Diamond Brand Pills in Red and Gold metallic boxes, sealed with Blue Ribbon. Take no other. Buy of your Druggist. Ask for CHI-CHES-TER'S DIAMOND BRAND PILLS, for twenty-five years known as Best, Safest, Always Reliable.
SOLD BY DRUGGISTS EVERYWHERE

NEWSPAPERARCHIVE®

Every Suit In the House At Half Price This Week

This is the last week before we invoice and we will offer our entire line of Ladies' Cloth Coats, Children's Coats and all Suits at Half Price to reduce stock before we invoice.

THE Griggs Store

250 C B and J B Corsets Closed Out Tomorrow At Half Price

Silk Corsets in brocades--Batistes and French Coutils--These are all our better grades in which our sizes are reduced in quantity--$5. Corsets **$3.00, $2.50, $2.00, $1.50** and **$1.00** corsets

All At Half Price Tomorrow

The Griggs Store

A Store Full of Bargains Await You

At The January Clearance Sale

Every Day This Week

We start the second week of the Great Clearance Sale with a shower of bargains in every department. Last week our clearance sale out saled all past events and present counterparts, and this week we will beat last weeks marvelous selling records.

ONLY ONE WAY TO DO IT—By offering bigger and better bargains, by replenishing stocks, by throwing vast quantities of choice winter merchandise from our shelves and stock rooms upon the bargain tables and counters, by making it worth your while to buy more enthusiastically than last week.

We Will do It With Offerings Like These.

Hundreds of Beautiful Shirtwaists Many That Sold Up to $5
CLEARANCE PRICE 98c

At 69c Worth $1.00
One big lot of Ladies' and Misses Beautiful White Tailored Shirt Waists, splendid $1.00 values. For Clearance, only **69c**

At 98c Worth $1.95
Ladies' Handsome Waists, very daintily made from a beautiful quality of embroidered soisette in black and colors; worth $1.95. For Clearance, only **98c**

At 98c Sold Up to $5.00
Mammoth lot of Ladies' and Misses' beautiful Colored Net Waists, which formerly sold up to $5.00. For Clearance, only **98c**

At $1.00 Worth $1.50
Several hundred Ladies' White Tailored Shirt Waists, very beautifully tailored and embroidered, and fine $1.50 quality. For Clearance only **$1.00**

At $1.95 Worth up to $5.95
Ladies' beautifully silk embroidered All-wool Batiste Waists in black, white and colors; worth up to $3.95. Also a big lot of Net Waists in white and ecru; worth up to $5.95. All for Clearance, at only **$1.95**

At $4.95 Worth $10.00
Ladies' Waists, very beautifully made from superior quality of fine nets; very elaborately trimmed Extraordinary $10.00 values. For Clearance, at only.. **$4.95**

The Store That Serves U Best **Meyer & Lindorf** EAST SIDE OF SQUARE

FORMER TREASURER

(Continued from Page 1.)

cords bearing on the handling of the public money will be reported as missing, lost or stolen. This week a real start will be made on following up the charges of Governor Harmon concerning the collection of taxes in other departments and the payment of commissions to officers connected with the offices of secretary of state and fire marshal. With reference to the latter the attorney general said:

"The amount of money is comparatively small. There is some question as to whether the state can sue for the return of money paid as commissions.

"But, however that may be, we have determined on a line of action that will break up that damnable practice in all departments of the state government."

Mr. Denman has received another letter from United States Marshal Hy. D. Davis, of Cleveland, asking for a speedy investigation of the fire marshal's office during his administration. Davis was informed that he could rest assured the matter would be take up as promptly as possible.

Asked concerning the possibility of other suits within the next day or so, the attorney general said there were certain transactions so apparent, involving past state officers, that suits would not be necessary. Any attempt to defend the transactions in question would be futile, the attorney general believes. "The men involved will have to settle. That is all there is to it," he said. He would not discuss the nature of the transactions or the men involved.

LOCAL MAN INTERESTED IN PURCHASE

Columbus, Jan. 24—The plant of the Home Brewing company, which was started in South High street several years ago, but which was left unfinished when the company went into the hands of a receiver, will now be completed and placed in operation.

The assets of the company, including the unfinished brewery, have been purchased by a syndicate of local men, headed by Charles Andre, formerly brewmaster of the C. Born Brewing company, and J. Kraemer of the Consumers' Brewing company of Newark. The price paid is said to have been about $[illegible]. A new company will be incorporated to operate the plant and it will be completed as soon as possible. It is believed that the first beer can be brewed in about three months.

Mr. Andre could not be seen today, as he is out of the city, but it is understood that he, in connection with several Columbus capitalists, had purchased the unfinished plant from the receiver for the purpose of completing same and placing it in operation.

Mr. Andre has an enviable reputation as a brewmaster and it is probable that he will take an active part in the management of the new company, although just to what extent could not be learned today. He will still retain his connection with the local plant manufacturing the high grade product which the Consumers' is noted.

Mrs. Austin's famous pancakes make a hearty wholesome breakfast. Fresh supply now at your grocers.

SCOTT-GRIGGS DISPOSES OF FINDLAY STORE

[illegible]

FOURTH NUMBER OF HIGH SCHOOL LECTURE COURSE

[illegible]

to cooking as to singing.

Polly Pinkington (twirling a letter): "What is a synonym for prestige?"

Lottie Twinkletoes: "Press agent."

FIRST QUARTERLY MEETING OF THE DISTRICT T. A. K.

The L. A. No. 17, K. of St. John, of Newark, entertained the Fourth District L. A. K. of St. John Sunday in the M. W. of A. [illegible]. It was the first quarterly meeting for 1910. After the regular business was gone through with the following officers were elected and installed for the coming year:

President—Mrs. Ella Hadebaugh, of Lancaster.

First Vice President—Mrs. Dora Weaver, of Columbus.

Second Vice President—Miss Anna D. Stats, of Newark.

Recorder—Mrs. Gertrude Lambert, of Columbus.

Financial Secretary—Nora Mauer, of Columbus.

Treasurer—Mrs. Mary Geotz, of Columbus.

Messenger—Mrs. Elizabeth Smith, of Columbus.

Guard—Mrs. Rose Eyerman, of Columbus.

Trustees—Mrs. J. B. Christie, Mrs. [illegible] and Mrs. Angelina Weiland of Columbus.

[illegible] secretary of the Knights of St. John, Mr. Wallace, of Columbus, conducted the installation.

A sumptuous banquet was served in the parlors, with Mr. Chas. Fritz as toastmaster. The following responded to toasts: Rev. [illegible] M. O'Boyle, Father Hoar, C. N. Wallace, Mrs. Ella Hadebaugh, Mrs. Dora Weaver and Mrs. J. B. Christie. The next meeting will be held in Newark under the auspices of Auxiliary No. [illegible], Columbus.

CLAIM FARMER BANKRUPT.

The P. Smith & Sons Lumber Co., Elliott Hardware Co. and E. A. Cochlan, all of Newark, made application in the United States court on Friday afternoon to have James C. Linn declared a bankrupt. The above claim itself to be creditors of Linn to the extent of an amount exceeding the sum of $1000. Columbus Dispatch.

ATTENTION, EX-VOLUNTEER FIREMEN.

All ex-volunteer firemen are requested to meet at the residence of Charles Honerberger, 32 Forry avenue, Wednesday afternoon, Tuesday at 1 p. m., to attend the funeral of our departed brother.

Ex-Fireman.

MR. L. J. SMITH LIKES THE WEST

Spokane, Wash., Jan. 15.—About one year ago I perambulated with my family to the West and stopped off at a place called Spokane, situated just inside the state of Washington. Here we took up our abode and expect to stay for some time to come. I desire to hear from your flourishing city once in a while, so will enclose money order for the Advocate.

The weather has been very pleasand here all winter, 5 degrees above zero the coldest. Great building prospects are expected here in the spring, to the tune of $10,000,000. Everything is on the boom in the West. Yours truly.

L. J. SMITH.
E. 717 III. Ave., Spokane, Wash.

"I suffered habitually from constipation. Doan's Regulets relieved and strengthened the bowels, so that they have been regular ever since."—A. E. Davis, grocer, Sulphur Springs, Tex.

The Newark Board of Trade

OFFERS FREE

FACTORY SITES, CHEAP POWER AND FUEL

THE NEWARK BOARD OF TRADE
Newark, Ohio.

THE 3 BEST

Best Rubber Boot—Beacon Falls

Best Work Shoe—Menz "Ease"

Best School Shoe—The American Boy

MERIDITH BROS.
Head-to-Foot Clothier
ARCADE BUILDING

OHIO ELECTRIC RY.
"THE WAY TO GO"

ANNOUNCE

New through limited service daily between

LIMA AND COLUMBUS

Without change of cars. Effective January 2, 1910.

Leave Lima 7:10 a. m. Arrive Columbus 10:40 a. m.
Leave Columbus 4:40 p. m. Arrive Lima 8:10 p. m.

The above in addition to present local and limited service.

Consult local agents for further particulars, or address
W. S. WHITNEY, G. P. A.,
Springfield, O.

AT 1-2 PRICE

About 400 Men's, Boys' and Children's Suits and Overcoats

AT HALF PRICE

1-4 OFF

On all Sweaters and Winter Underwear

HERMANN THE CLOTHIER
The Store Where Quality Counts

John David Jones Roderic Jones
JONES & JONES,
Attorneys-at-Law
Practice in all the courts, both State and National. Prompt attention given to wills, conveyancing and administrators' and guardians accounts, and all litigations.

THE NEWARK TRUST CO

(ABSOLUTE SECURITY)

A conservative institution offering efficient service to its patrons. Capital, $200,000.00. Surplus, $100,000.00. Four Per Cent. Interest paid on Savings Accounts and Certificates of Deposit.

Bronchitis

exhausts the vitality more quickly than any ordinary food or medicine can restore it.

For over thirty-five years

Scott's Emulsion

has relieved bronchitis in all stages; it is the tonic lung-remedy used the world over in this disease; nothing equals it in keeping up and restoring flesh and strength.

FOR SALE BY ALL DRUGGISTS

Send 10c., name of paper and this ad. for our beautiful Savings Bank and Child's Sketch-Book. Each bank contains a Good Luck Penny.

SCOTT & BOWNE, 409 Pearl St., N.Y.

"The Traveling Salesman"

In Serial Story Form

Arrangements have been completed whereby the Advocate will publish exclusively in serial form, the interesting story of James Forbes' remarkable success, "The Traveling Salesman," by special permission of Henry B. Harris.

The story of the play revolves around incidents in the life of a traveling salesman, the scenes of which are laid in Grand Crossing, a village in the middle west, opens on Christmas day, the first act showing the interior of the depot, with the meeting and mutual attraction of the principal personages, Bob Blake, the traveling salesman, and Beth Elliott, the telegraph operator and ticket agent.

The second act, in Blake's sample room at the Elite Hotel, is said to be as unique in its depiction of "life on the road" as the second act of Mr. Forbes' earlier success, "The Chorus Lady," in illustrating "life behind the scenes".

The story of "The Traveling Salesman" is an absorbing and gripping article on "love at first sight," written especially by Ruth Crosby Dimmick of the New York Telegraph, and will be seen only in The Advocate, this paper having acquired the exclusive publishing right in this territory.

NEWSPAPERARCHIVE®